PHILADELPHIA COLLEGE OF OSTEOPATHIC MEDICINE
MENS ET MANUS
1899

Digitized by the Internet Archive
in 2010 with funding from
Lyrasis Members and Sloan Foundation

http://www.archive.org/details/synapsisphiladel1970phil

Dr. Frederic H. Barth

Arch 8-2041

doc'tor *(dok'ter), n. (ME. doctour, fr. OF. doctour. fr. L. doctor* teacher, *fr. docere to teach.) 1. A teacher; one skilled in a profession, or branch of knowledge; a learned man.*

The physician is a *teacher* — of his patients — of young physicians — of his colleagues. Henry Brook Adams said, "A teacher affects eternity, he can never tell where his influence ends."

1966...

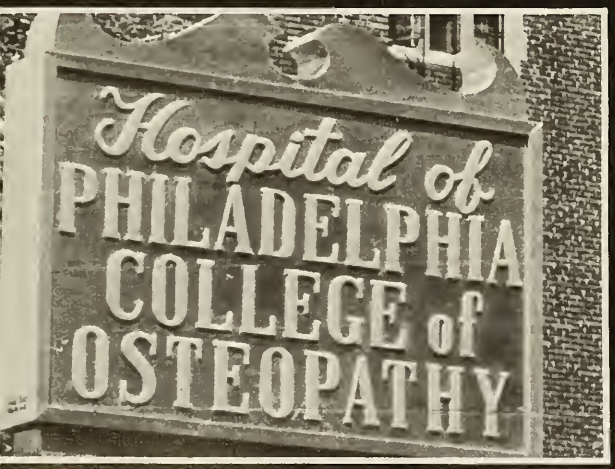

THE CHALLENGE...

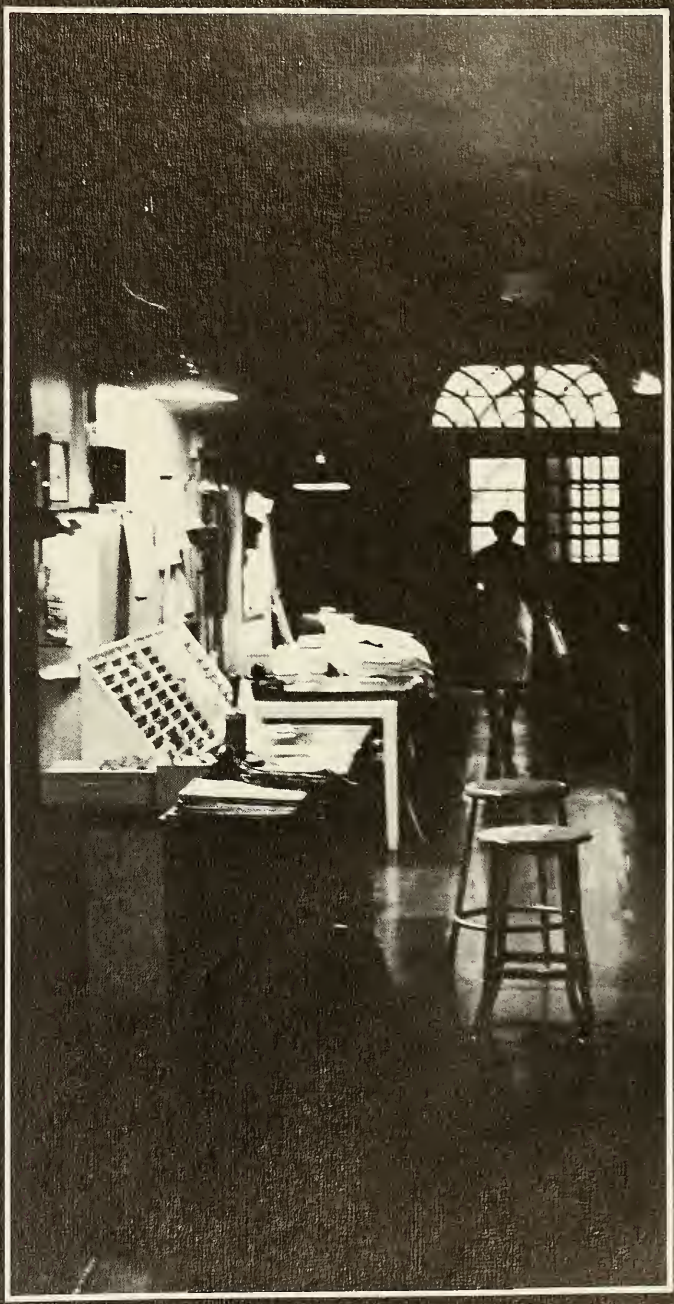

THIC SEAL CAMPAIGN

DOLLARS FOR SCHOLARS

Couch
PULL DOWN
LOCAL
FIRE
ALARM
DOES NOT NOTIFY FIRE DEPT.
214

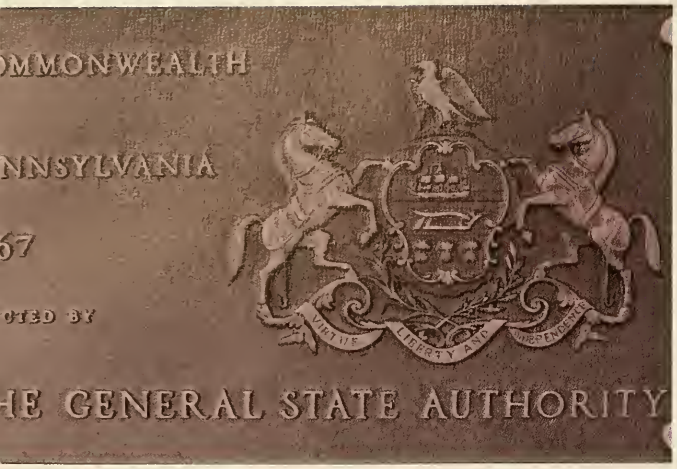
OMMONWEALTH
NNSYLVANIA
67
OTED BY
HE GENERAL STATE AUTHORITY
VIRTUE LIBERTY AND INDEPENDENCE

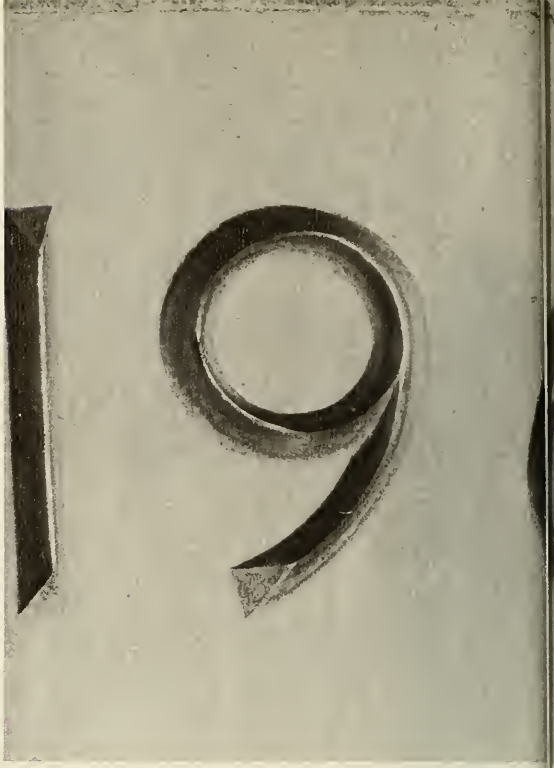
19

12—6's
No. 9745
Tablets
Provest®
Upjohn
Professional Complimentary Package
Lot No. TFN6A5
The Upjohn Company • Kalamazoo, Michigan

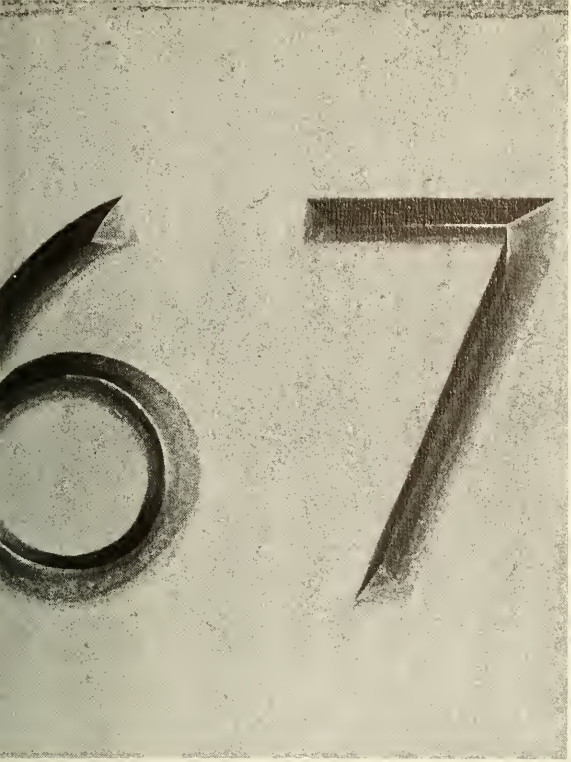
67

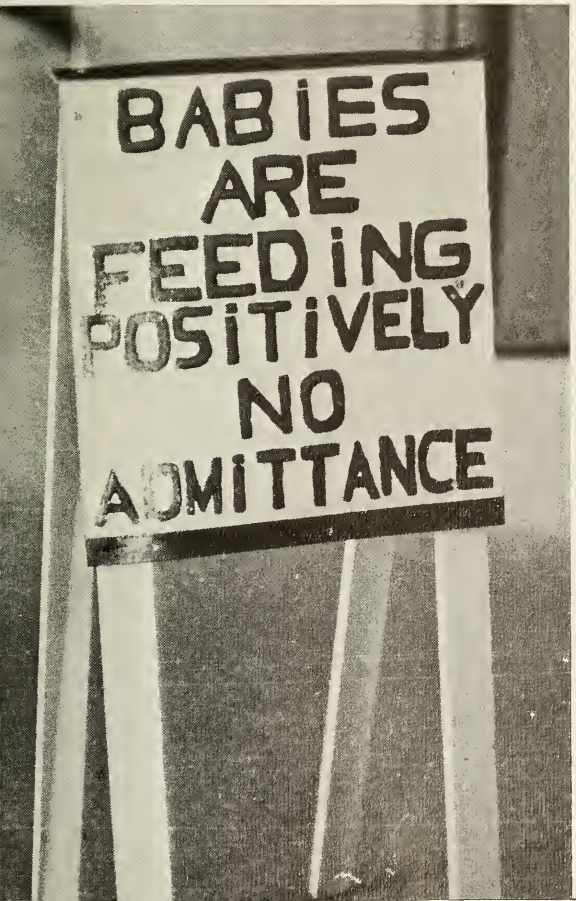
BABIES
ARE
FEEDING
POSITIVELY
NO
ADMITTANCE

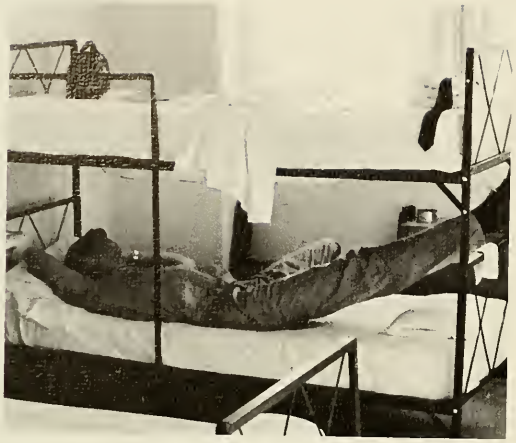

Pistons to Avoid
Signing of Laws

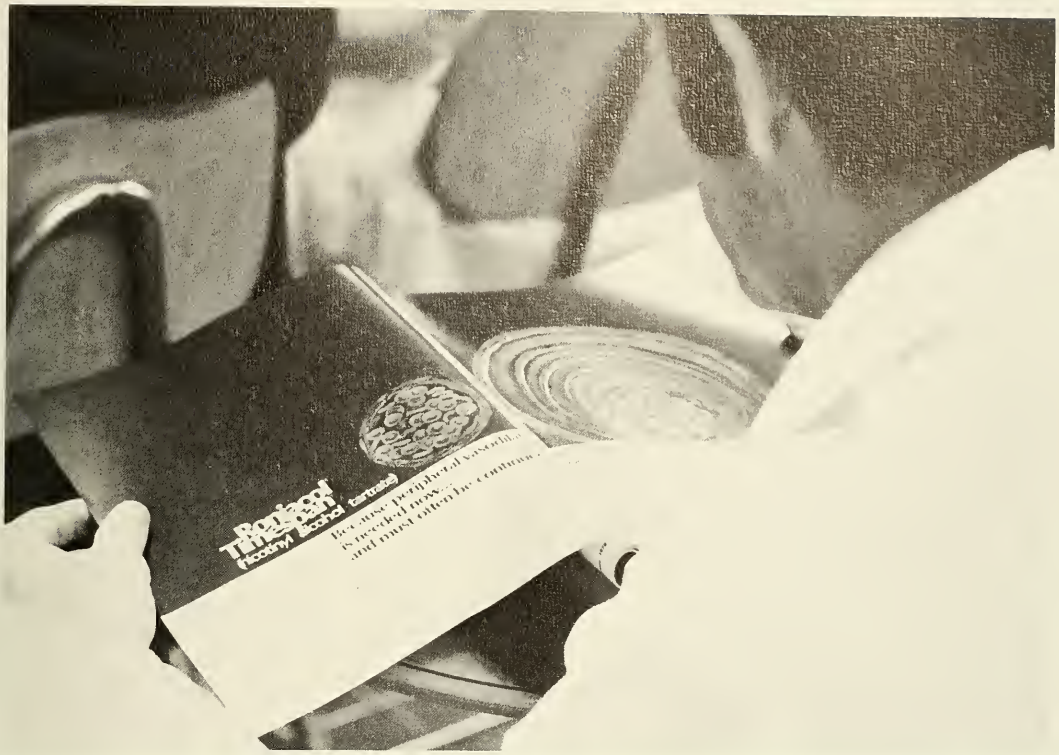
Roland
Thieme
Medical Series

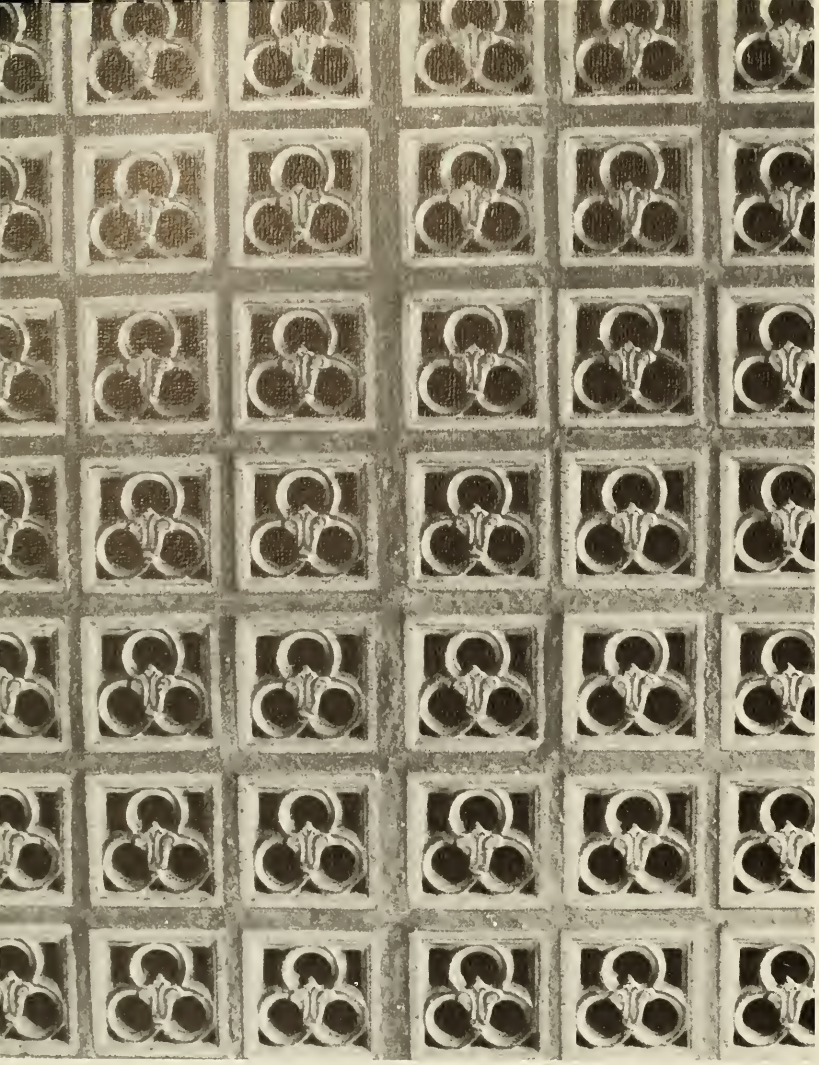

CA
PACE

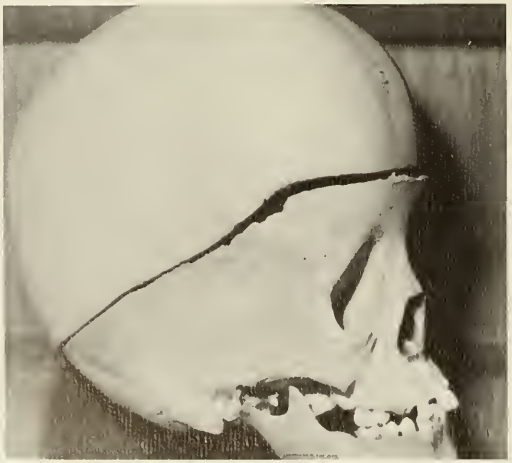

RDIAC
MAKERS

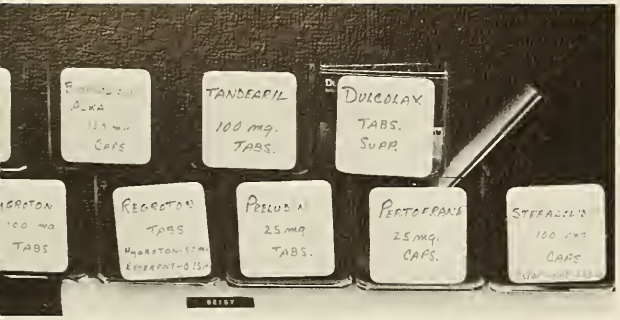
TANDEARIL
100 mg.
TABS.
DULCOLAX
TABS.
SUPP.
PRELUDIN
25 mg.
TABS.
PERTOFRANE
25 mg.
CAPS.

PHILADELPHIA COLLEGE
OF OSTEOPATHY

1970...

ACHIEVEMENT

Never lower Tilley's pants,

Grandma might come home.

S

C

A

L

P

Cigs push apples

$(LR_6SO_4)_3$

Bowels
Bladder
Bitchiness
Bed
Breasts

On old Olympus towering tops, a

fix and German received some hops.

UM
BUL
BUM
CVA BUL
BUM

OCS

Autism
Ambivalence
Affect
Altered association

Ten zebras bit my cookie

Oh, oh, oh, to touch and feel a gal's vein and hip

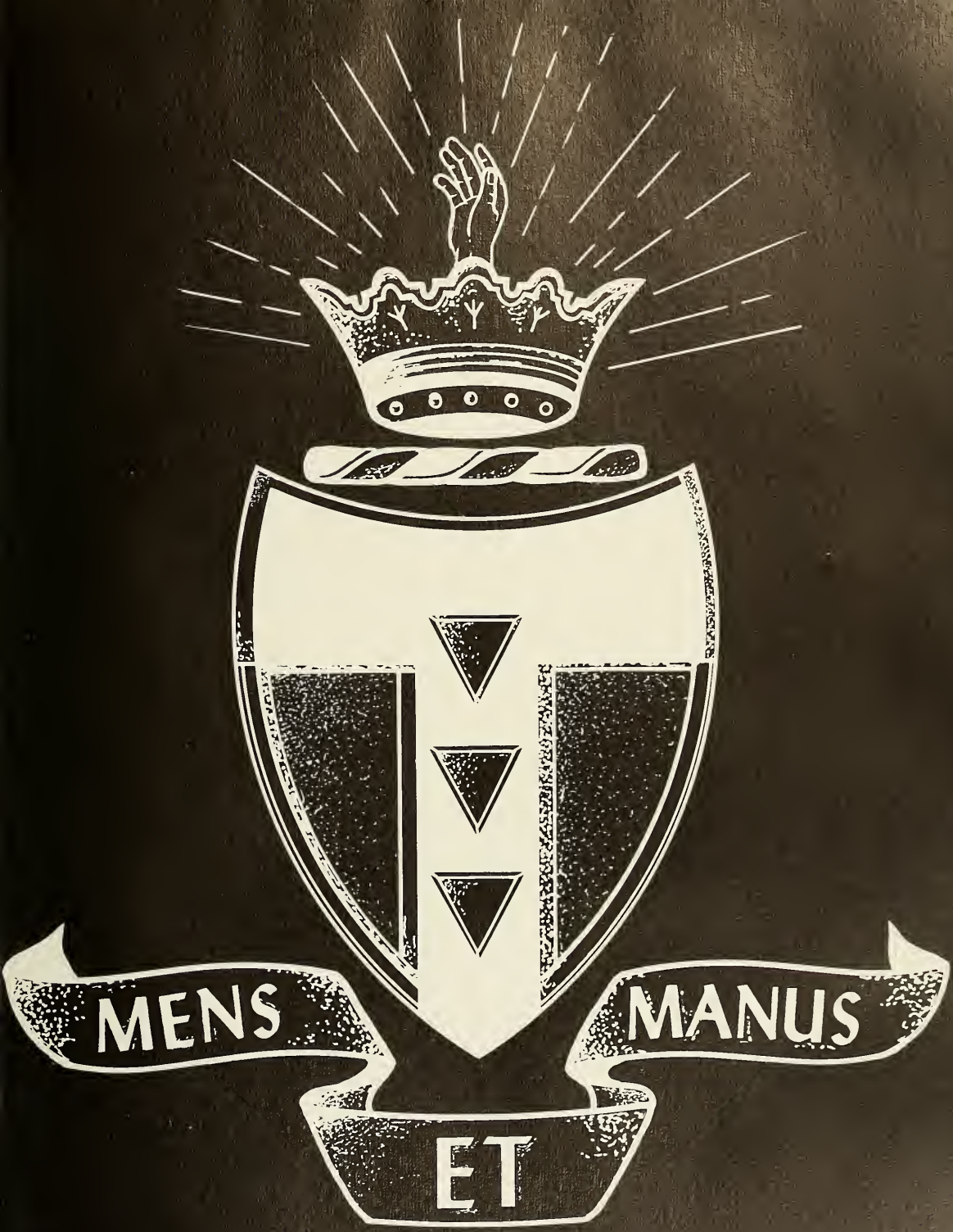

1970

Philadelphia College of Osteopathic Medicine

Philadelphia, Pennsylvania

YEARBOOK DEDICATION

It has been customary each year for the senior class to dedicate their yearbook to that person whom they feel has contributed most to their education. This year is no exception.

The cooperative effort of the students and their families is frequently taken for granted, and the senior class has decided to bring this contribution into the realm of recognition. Lest the honor of this dedication be diluted by the numbers sharing it, let each student feel the honor his.

This reward, in keeping with tradition, comes not for one's own achievements, but for what he has done for others. Just as all teachers do not contribute equally to our education, so each student has contributed in his own way. Let each person's conscience determine the proportion of honor deserved.

We cannot begin to ennumerate all the ways in which our families and friends have helped us. The years of preparation through which our parents have supported us, the sacrifices of our wives, and the encouragement of our friends tend to be obscured, but should now be recalled. This is the time and here is the place to record our gratitude.

There is space below for each of us to write the names of those people to whom we feel most indebted. Perhaps some day we shall return to this book and recall our debts.

in appreciation

Edwin H. Cressman D.O. M.Sc. Osteopathic Medicine
— Professor —

Administration

Frederic H. Barth, B.S., D.Sc., L.L.D.
President

Paul H. Thomas, B.S., D.O., PH.D.
Dean, Coordinator of Research and Director of Postdoctoral Studies.

Sherwood R. Mercer, A.B.A.M., L.L.D.
Vice President — Educational Affairs.

Thomas M. Rowland, Jr., B.S.
Director of Admissions, Registrar and Vice President — Administration.

Robert W. England, A.B., B.D.
M.S. in Ed., D.O., D.N.B., M.Sc. (ANAT), F.A.A.O., F.A.S.H.A.
ASSOCIATE DEAN

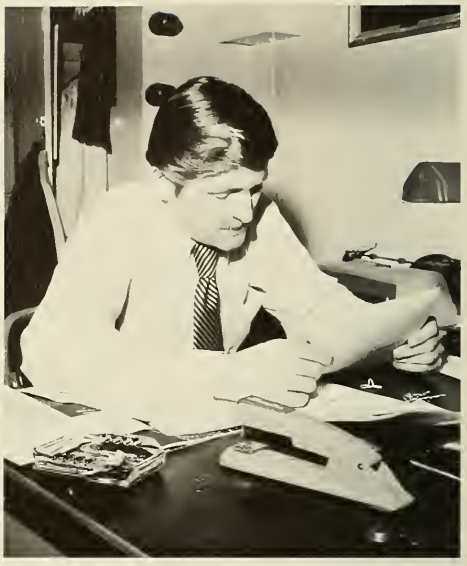

Mr. James Wolf — *Recorder*

Miss Carol Fox
Assistant Registrar

Miss Nancy Modesta
Secretary to Vice-Pres. and Registrar

Secretaries

Mr. J. Lucas
Administrator — 48th St.

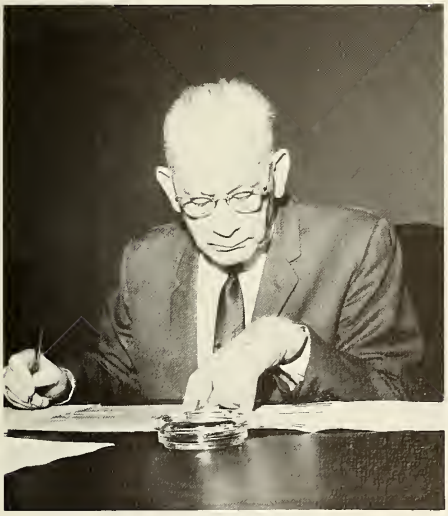

Mr. Harold J. King
Administrator
Barth Pavilion

Mr. John DeAngelis,
B.C.S., M.C.S., C.P.A.
Treasurer and Comptroller

William Cribbs, D.O.
Ass't Medical Director

Miss Paula Catrambone
Secretary to the Dean

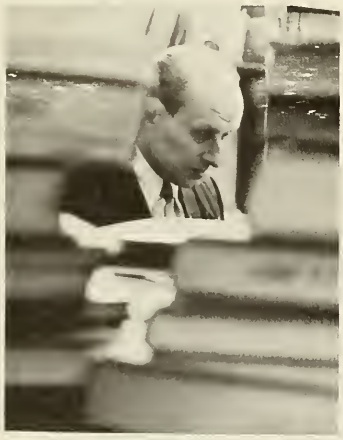

Librarian

Miss Lynda Ellis

Medical Record — Secretary

remember . . .

Basic Sciences

freshman

E. Searfoss M. Friedman J. Topkis
W. Fenerty F. Kitei A. Chervenak

R. Librizzi R. Labaczewski
E. Smerican F. Oliver R. Scott
H. Burger T. Rapp

W. Purner K. Hathaway
T. Loux G. Saltus
A. Fantauzzo D. Keagle

D. Levin J. Pritchard
J. Boorstein M. Slavin
L. Glass J. Adams

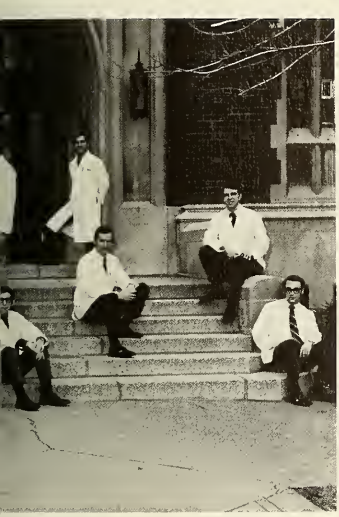

J. Laxor J. Vitale S. Olex
S. Carin G. Rainey W. Purner

D. Eules H. Rogove
W. Sherrill
D. Schnapf W. Weisberg
M. Jaffe D. Miller L. Seidman
S. Myers

M. Zittle J. Trezesniowski J. Serner J. Spinapolice
E. Xanthopoulos H. Faust J. Stevens R. Lehnert

D. Graham D. Laganella
J. Chiesa M. Stablie A. Stuka
J. Lee D. Kaplan M. Slavin J. Maron

D. Krachman
A. Axe B. Kogan
M. Marcus
A. Levine R. Greenstein
A. Snyder J. Doroshow

A. Lopresti
B. Hinkle J. Lacavera M. Illfelder E. Upanavage
J. Hinderer J. Horwitz P. Deibert
G. Vilushis D. Ross R. Adelizzi D. Smith

P. Plumeri
R. Greensteub R. Lutinski
A. Platt J. McLaughlin
B. Piccone T. Dirnberger
D. Ginsberg

J. Maron S. Levy
R. Sulmar R. Crowell J. Smith
S. Bachove R. Rosenfeld
R. Rosenberg

F. Lobacz J. Mayberry
R. Promisloff

J. Thomas J. Brooks
W. Miller P. Waters V. Plano
D. Raub J. Pino

J. Jenson
C. Amarnick J. Hilliard
R. Ellis
G. Bullman

D. Driesbach R. Hartmann
R. Panicco H. Fein T. Toward
D. Chernicoff E. Shore
H. Riker H. Sadek

S. Galler H. Apple
A. Ferretti J. Ferretti
T. Alexandre J. Schwartz

Basic Sciences
sophomores

STANDING (Left-Rt)
M. Gutowicz
R. Miller
R. Ivker
E. Hoffman
M. Johanson
I. Jocobs
J. Kehler
D. Grove
G. Gibson
J. Hardin

SITTING (Left-Rt)
C. Wash
L. Harman
C. Henderson
R. Herron
R. Higby

SITTING (Left-Right)
D. Pisano
A. Repici
A. Manus
R. Siren
H. Listwa
M. Lowenstein
A. Narraway

STANDING (Left-Right)
N. Doveberg
J. Bruoner
B. Boyle
S. Bernstein

SITTING (Left-Right)
S. Block
J. Blocksom
J. Carlson
M. Callahan
R. Byrne

SITTING (L-R)
M. Szutowicz
J. Stewart
G. Samano
A. Strunk
J. Kniaz
D. McGorry
L. Varner
J. Sillaman

Left-Right
D. Saltzman
L. Zazzo
B. McDonnell
F. Waxman
A. Spiro
J. Taweel
J. Pitone
G. Szczygiel
T. Knight
R. Spinopolice

STANDING (Left-Rt)
H. Coleman
D. Byers
R. Coppola
J. Cooper
M. Cooperstein

SITTING (Left-Rt)
R. Cicuto
C. Cass
D. David
T. Currie

STANDING (Left-Rt)
R. Fuller
E. Detweiler
J. Cooper
G. Forsberg

SITTING (Left-Rt)
C. Downs
P. Eppley
C. Fasano
D. Fabian
E. Hoffman

STANDING (L-R)
G. Miles
J. Patterson
J. Shoemaker
C. Rubin
A. Dunkle
F. Seidelmann
W. Miller
M. Rasp

SITTING (Left-Rt)
J. Ricely
D. Ward
F. Meyers
R. Woodworth
E. Wyszynski
R. Purse

STANDING (Left-Rt)
R. Miller
W. Minteer
E. Weiss

STANDING (Left-Right)
R. Trusso
S. Repasky
F. McCauley
J. Northup

STANDING (Left-Right)
R. Auerbach
S. Block
J. Beck
L. Antosek
R. Byrnes
C. Berg

SITTING (Left-Rt)
L. Adler
M. Adlen
R. Biondi
J. Blacksmith

STANDING (Left-Right)
S. Burnstein
D. Gordon
R. Gorin
G. Gibson
K. Ganan

SITTING (Left-Right)
J. Garfinkle
A. Giardina
L. Gilderman
B. Schwartzman

anatomy

Angus G. Cathie, D.O.
Chairman

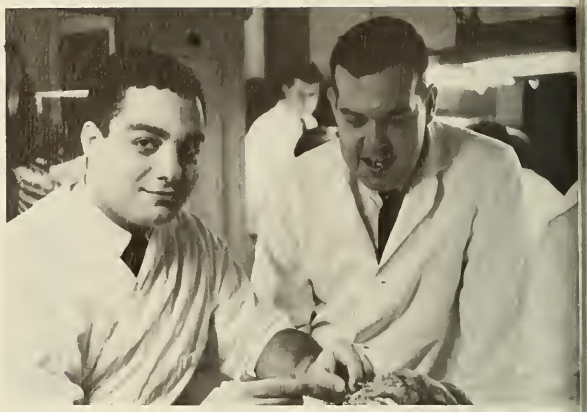

Robert W. England, D.O.
Associate Professor

"By and Large . . ."

Vigorous Upper Dorsals . . . STAT!

Lemar F. Eisehut, D.O.
Assistant Professor

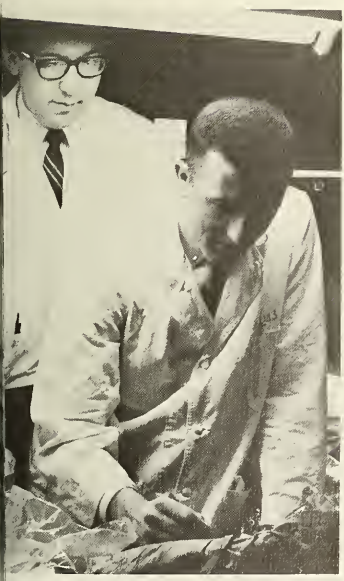

Blunt Dissection?

dermatology and syphilology

Edwin H. Cressman, D.O.
Professor

Israel Feldman, D.O.
Clinical Professor

Sherwood Berman, D.O.

A. P. Corcoran, D.O.
Clinical Assistant

chemistry

Albert P. Kline, A.B.
Chairman

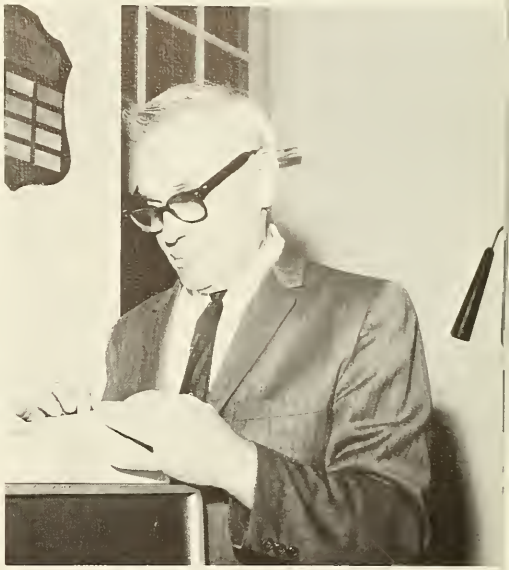

Nikolai Lobunez, Cand. Phil. (Kiev)
Instructor

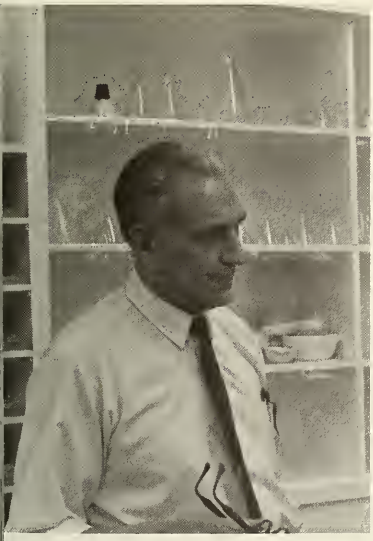

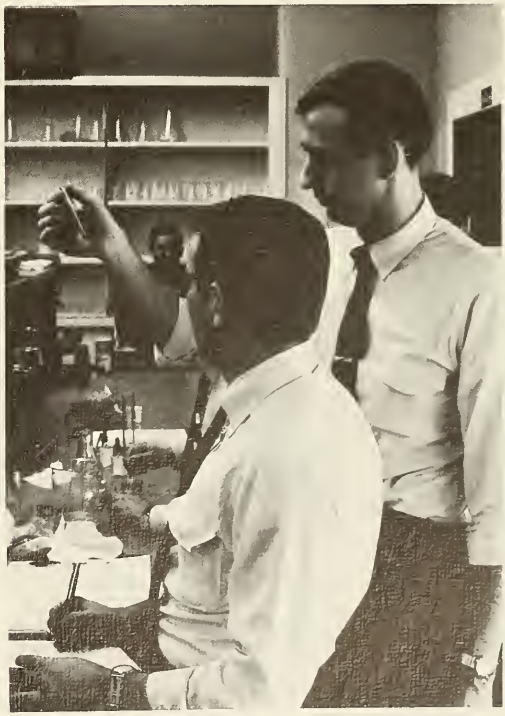

pathology

Ruth V. E. Waodel, D.O.
Chairman

Dr. Motsay, "Why did

Morton Greenwald, D.O.
Vice-Chairman

God make you?"

Joseph Cutler
Director of Laboratories

Justice H. James, D.O.
Assistant Professor

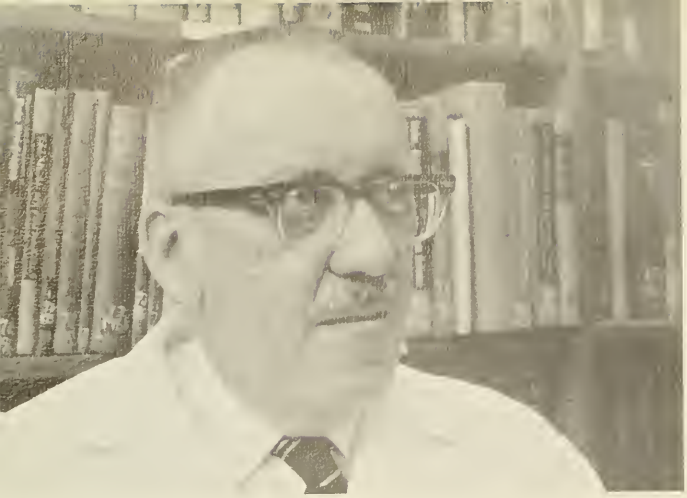

Spencer G. Bradford, D.O.
Chairman

physiology and

Paul H. Thomas, D.O.
Professor

Morton J. Oppenheimer M.D.
Chairman Dept. Physiology
Temple University

Frank B. Falbey, D.O.
Assistant Professor

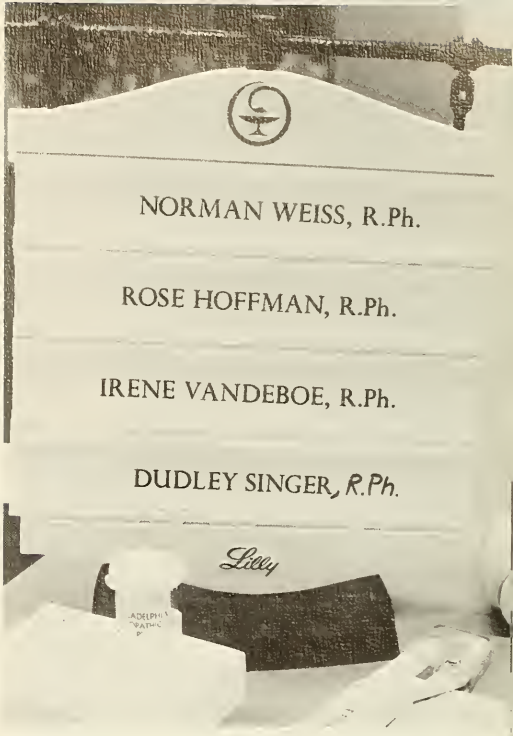

pharmacology

Walter H. Moone
Laboratory Assistant

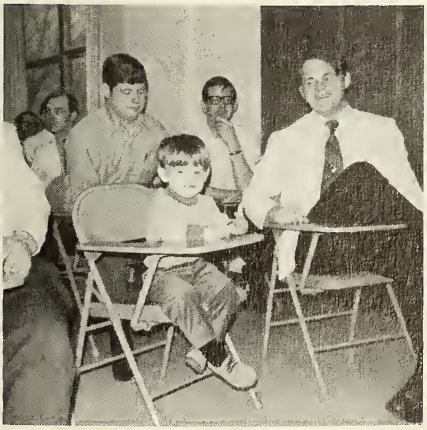

"Oh, oh, oh, to touch and . . ."

O.P.P.

Robert W. England, D.O.
Chairman

Katherine M. England, D.O.
Clinical Assistant

Merrill J. Mirman, D.O.
Clinical Assistant

Nicholas S. Nicholas, D.O.
Associate Professor

William J. King, D.O.
Clinical Assistant

microbiology and public health

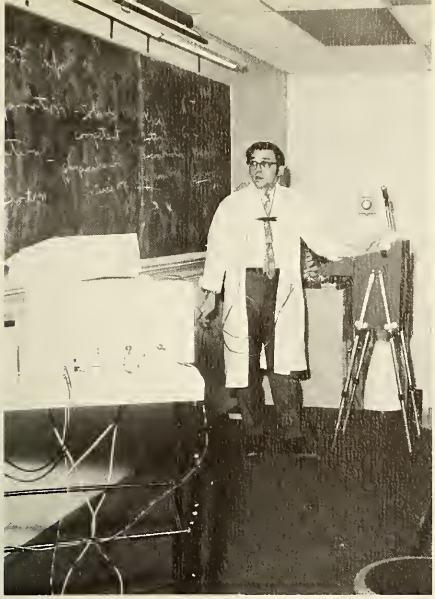

Robert G. Stockmal, Ph.D.
Instructor

Phillip M. Lesseg, D.O.
Professor

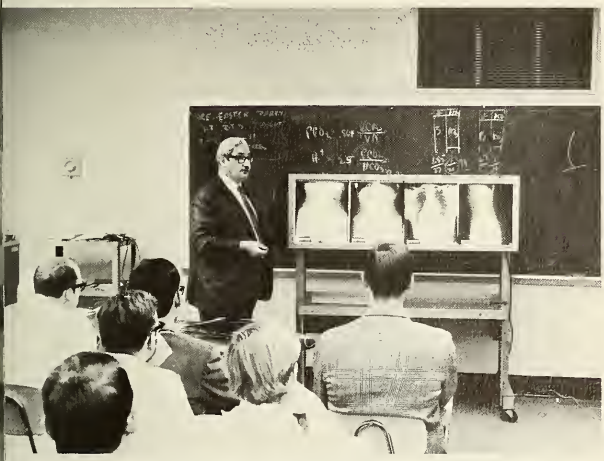

Nicholas S. Nicholas, D.O.
Associate Professor

Leonard Finkelstein, B.S., D.O.
M.Sc. Urologic surgery
Associate — Urology

These four physicians have distinguished themselves among EXCELLENT clinical Teachers in the elective program of our externship.

We extend our deepest thanks and gratitude to you for your valuable time and effort on our behalf.

Raymond L. Ruberg, D.O.
M.Sc. Surgery
Associate Professor — Neurosurgery

Joseph E. Giletto, D.O.
M.Sc. Osteopathic Medicine
Associate Professor — Internal Medicine

Thomas F. Powell A.B., D.O.
General Surgery
— Instructor —

Clinical Years

juniors

STANDING (Left-Rt)
R. Campanile
F. Heggan
G. Hamstra

SITTING (Left-Rt)
P. Sauers
R. Speer
G. Papp
A. Sandman
N. Brandoff
P. Kupperstein
R. Knapp
J. Nipple
S. Fedec

SITTING (Left-Right)
P. Pantle
B. Michalak
G. Atwell
W. Novelli
D. Sesso

STANDING (Left-Right)
S. Fedec
D. Fesak
W. Haug
Dr. I. Jay Oberman
V. Allora
T. Puskas
P. Lannutti
J. Simelaro

STANDING (Left-Right)
R. Parcinski
E. Martin
F. Bailor
J. Pulich

SITTING (L-R)
J. Sheridan
L. Corbett
S. Roman
L. Kline
R. Mauceri

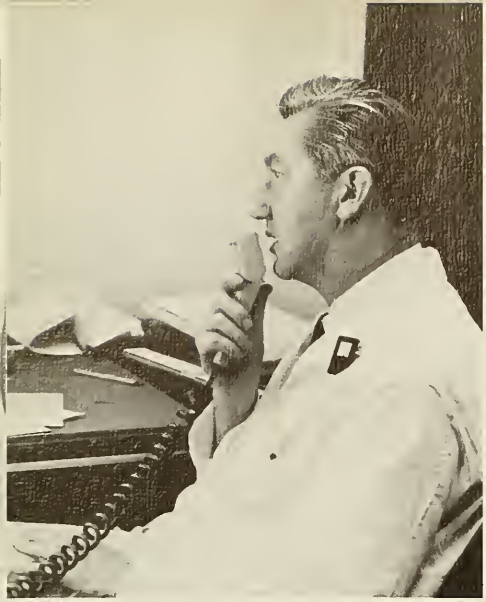

John J. Gilligan, D.O.
Chairman

Paul T. Lloyd, D.O.
Professor — Emeritus

radiology

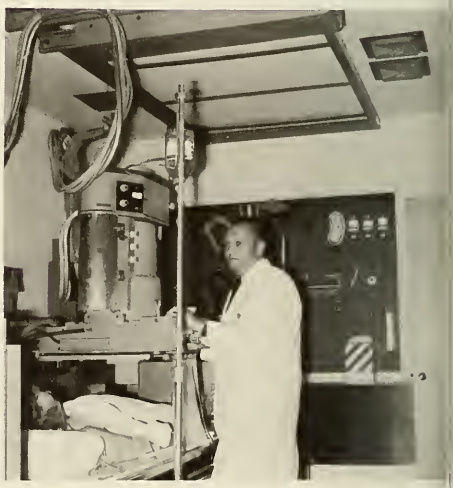

Robert L. Meals, D.O.
Clinical Professor

A. Aline Swift, D.O.
Professor

Will that be cash or charge?

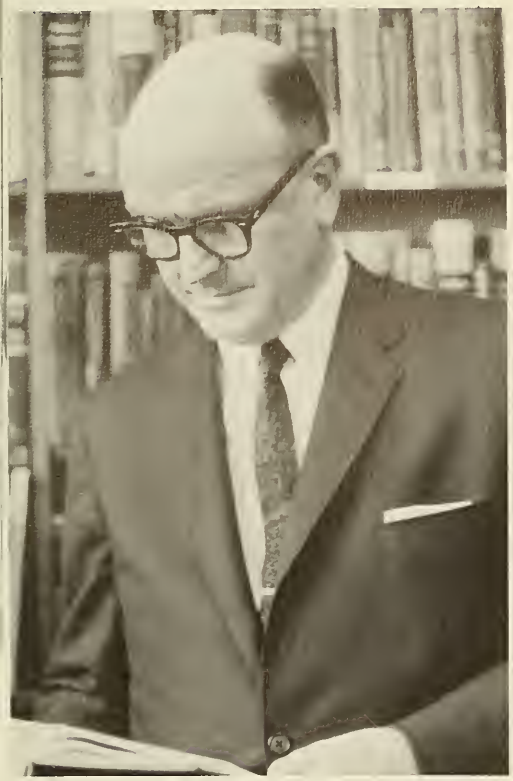

George H. Guest, D.O.
Chairman

neurology & psychiatry

I. Jay Oberman, D.O.
Assistant Professor

Morton S. Herskowitz, D.O.
Associate

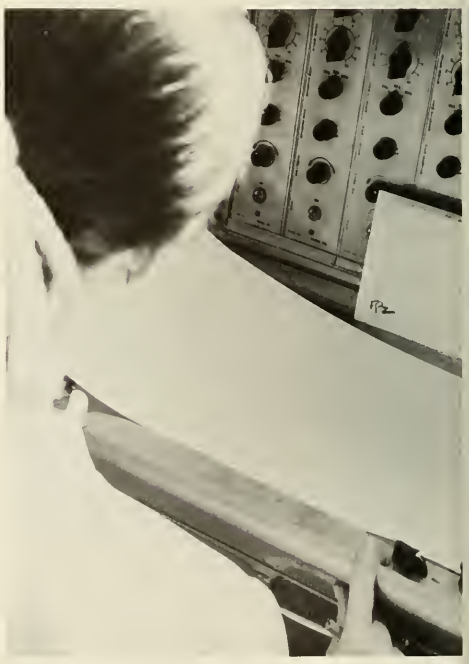

Miss Silverman
EEG Technician

Ned Baron, D.O.
Instructor

Wilmer H. Bath, D.O.
Associate

Albert Honic, D.O.
Assistant

Edward D. White, D.O.
Instructor

Cecil Harris, D.O.
Clinical Professor

medicine

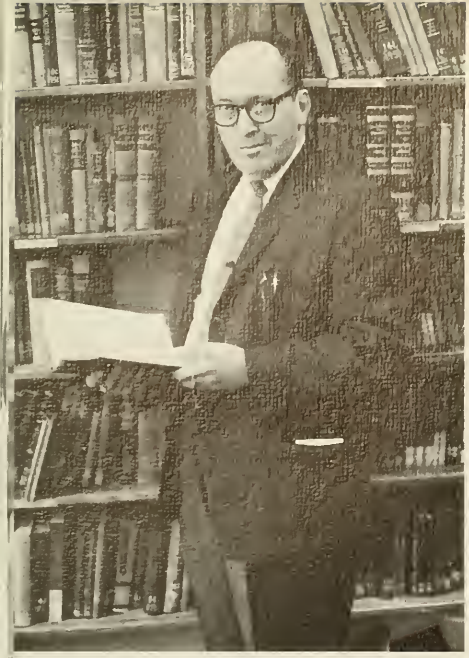

Clarence E. Baldwin, D.O.
Chairman

Albert F. D'Alonzo, D.O.
Assistant Professor

Joseph E. Giletto, D.O.
Associate Professor

Lois E. Pullum, D.O.
Instructor

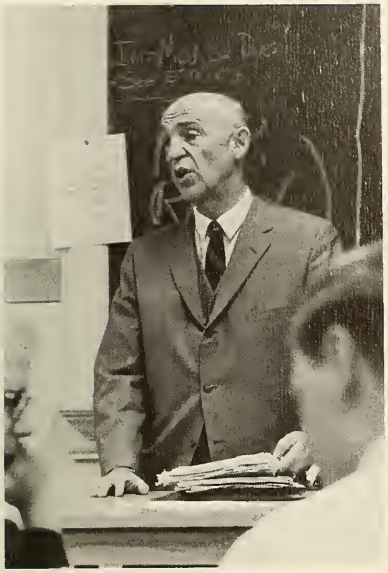

Albert Fornace, D.O.
Associate Professor

William Daiber, D.O.
Professor

Philip Lessig, D.O.
Professor

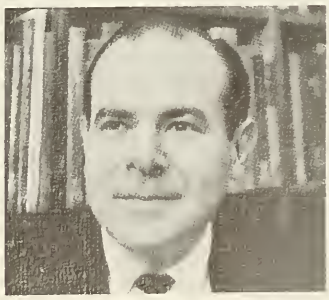

Alvin Rosen, D.O.
Associate

Morton Silver, D.O.
Associate

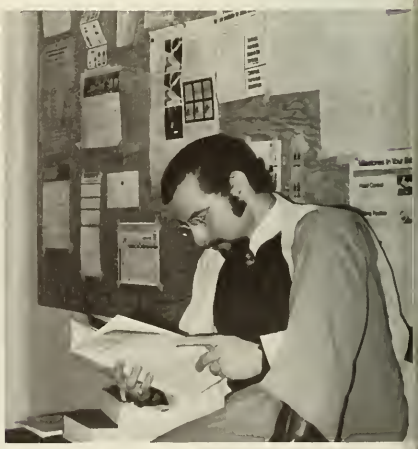

Barry Getzoff, D.O.
Instructor

Joseph V. Koehler, D.O.
Instructor

Sounds like a patent ductus

pediatrics

William S. Spaeth, D.O.
Professor Emeritus
Chairman

F. Munro Purse, D.O.
Associate Professor

Eugene Godfrey, D.O.
Assistant

Samuel L. Caruso A.B., D.O.
Assistant Professor

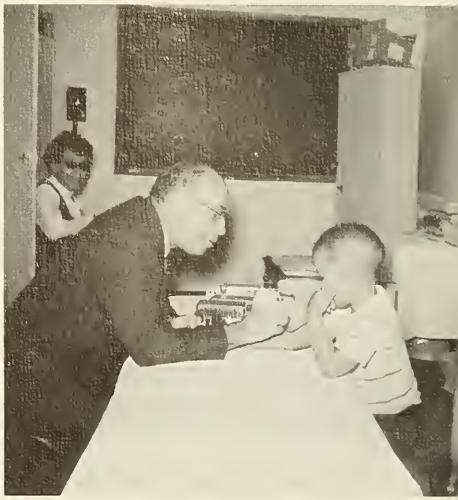

Sherwood Berman D.O.
— *Allergy* —

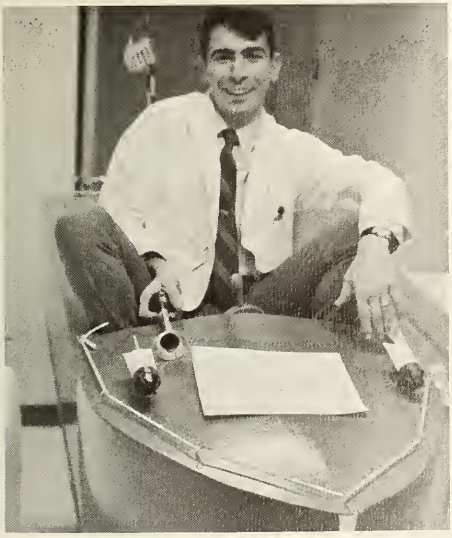

Charles W. Snyder, Jr., D.O.
Clinical Professor — Chairman

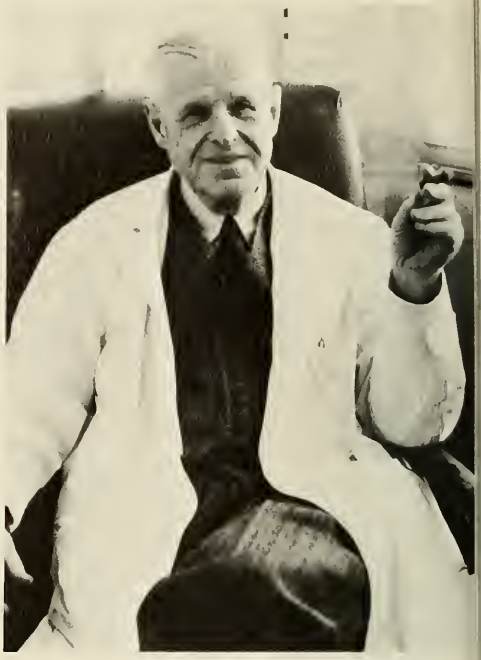

J. Ernest Leuzinger, D.O.
Professor Emeritus

ear nose & throat

Theodore P. Mauer A.B., D.O.
Instructor

Lynn Somerson, D.O.
Instructor

Alvin Dubin, D.O.
Associate

Harry I. Stein, A.B., D.O.
Clinical Professor

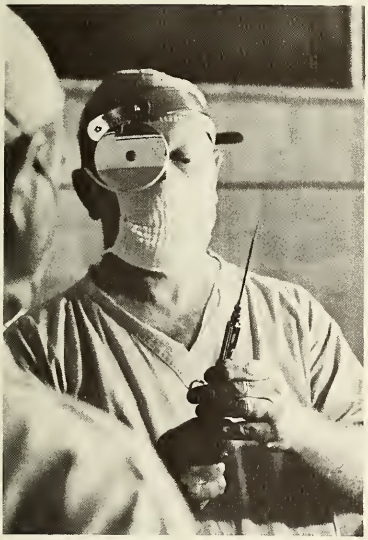

anesthesiology

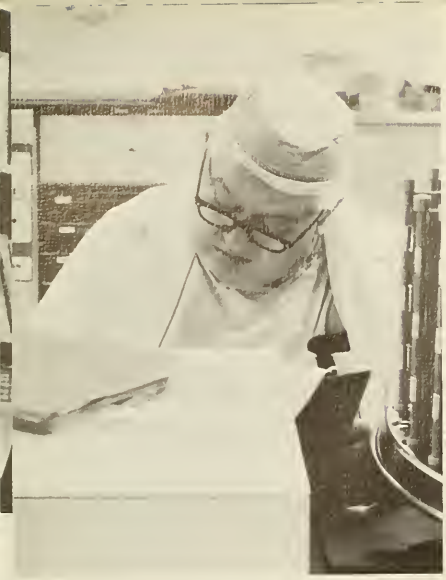

J. Craig Walsh, D.O.
Chairman

Charles A. Hemmer, D.O.
Assistant Professor

Thomas C. Moy, D.O.
Assistant Professor

obstetrics and gynecology

Lester Eisenberg, D.O.
Chairman

Harry B. Davis, D.O.
Clinical Assistant

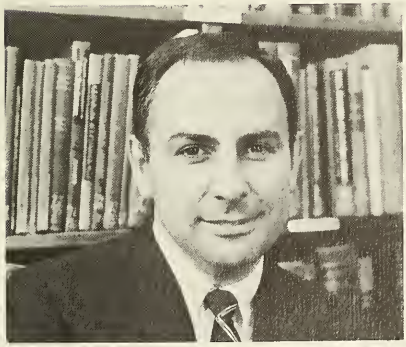

Daniel H. Belsky, D.O.
Assistant

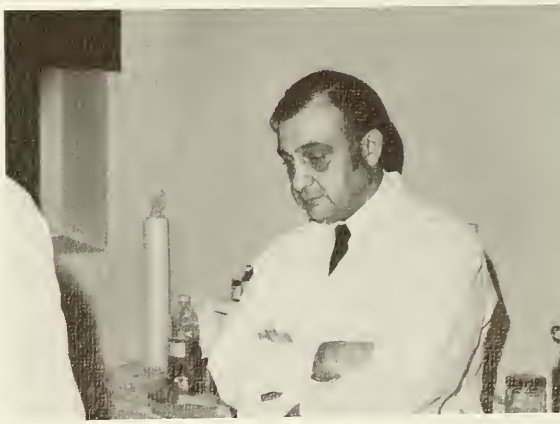

Lazarus M. Kirifides, D.O.
Clinical Assistant

Andrew D. DeMasi, D.O.
Associate

Peter Molle, D.O.
Resident

Ob-Gyn Conference

Charles J. Neun, D.O.
Clinical Assistant

William G. Morris, D.O.
Assistant Professor

general

Galen S. Young, D.O.
Chairman

Herman Kohn, D.O.
Professor — Surgery

Raymond I. Ruberg, D.O.
Associate — Neurosurgery

Arnold Gerber, D.O.
Associate Professor

surgery

H. Willard Sterrett, Jr. D.O.
Chairman — Urology

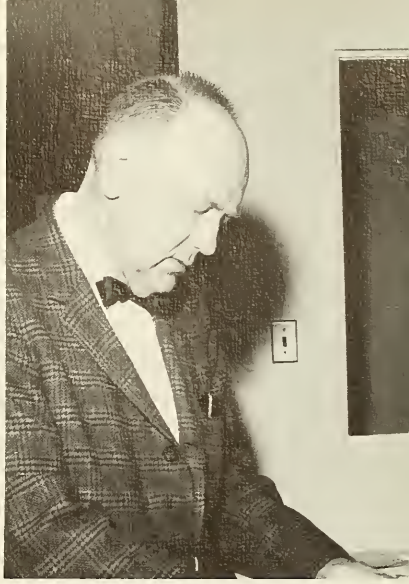

Herman E. Poppe, D.O.
Associate — Orthopedics

John J. Fleitz, D.O.
Chairman — Proctology

William E. Briglia, D.O.
Associate — Proctology

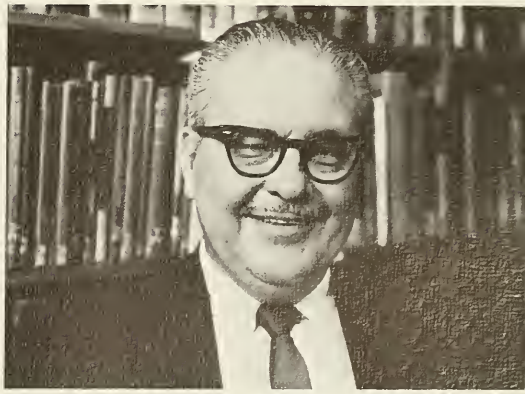

Harry E. Binder, D.O.
Associate — Surgery

James Wilson, D.O.
Associate — Professor

Henry A. D'Alonzo, D.O.
Associate — Surgery

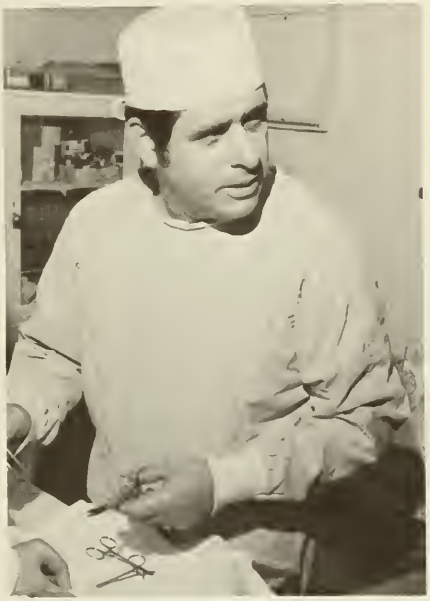

Leonard Finkelstein
Associate — Urology

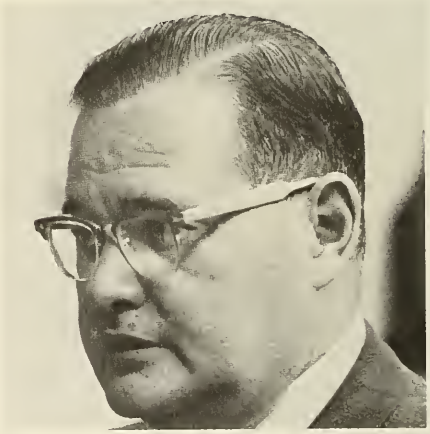

Hartley R. Steinsnyder, D.O.
Associate — Urology

Nicholas Pedano, D.O.
Assistant — Surgery

Alexander Cherynk, D.O.
Assistant — Surgery

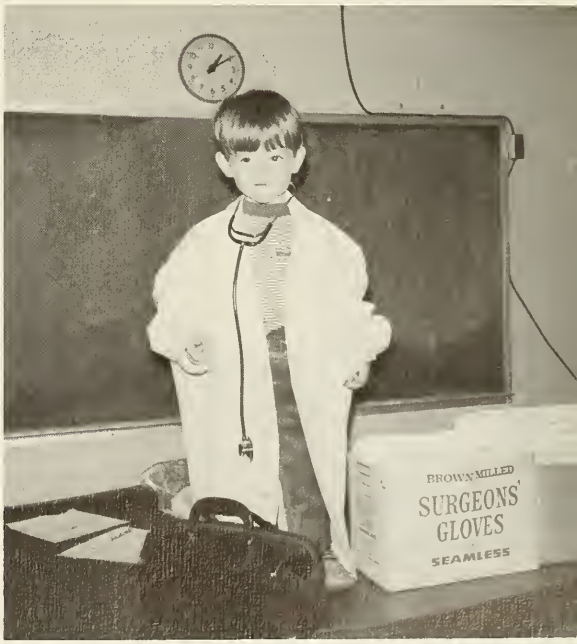

"I want four externs for this procedure, now"!

ophthalmology

H. Malon Gehman, D.O.
Professor

John J. Kelch, D.O.
Instructor

To Kenneth Standring, D.O.
Associate

Herbert Weinberg, D.O.
Assistant Professor

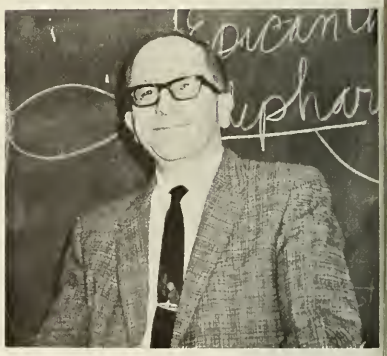

Bernard Alper, D.O.
Instructor

clinics

Eleanor Masterson, D.O.
Supervisor

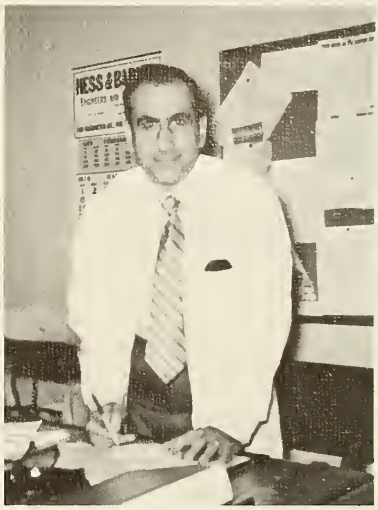

Samuel Caruso, D.O.
Supervisor

Henry Polk, D.O.
Director of Student Health

Mrs. Clark

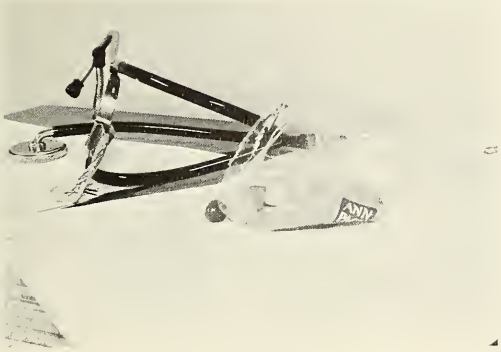

Mrs. Riggins

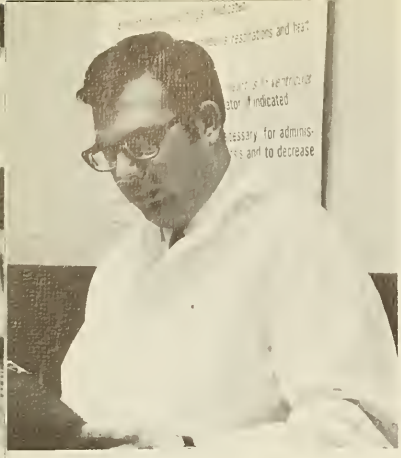

Russell Griesback, D.O.

Joseph Hayes, D.O.

Mrs. Berman

Mrs. Connor

Miss Bonnette

Miss Minnich

Miss Waltz

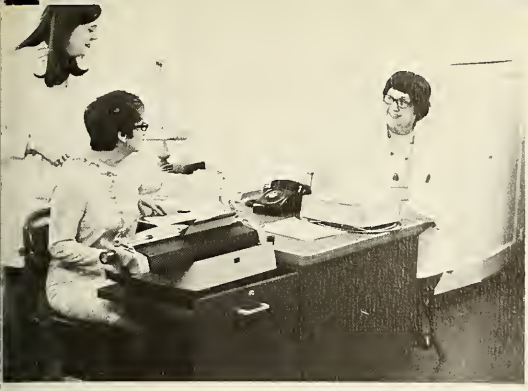

Mrs. Slade

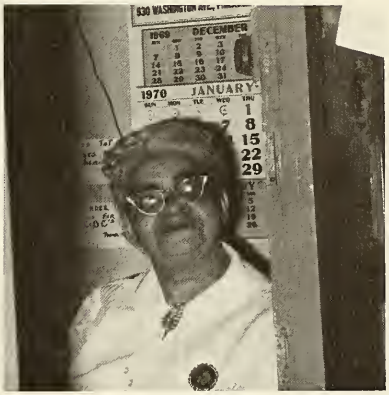

Mrs. Mizell

Mrs. McCoy

interns and residents

William R. Barnhurst, D.O.
Intern

Robert H. Jama, D.O.
Intern

Edgar Kline, D.O.
Intern
Noel L. Melhorn, D.O.
Resident Radiology

David A. Bevin, D.O.
Intern

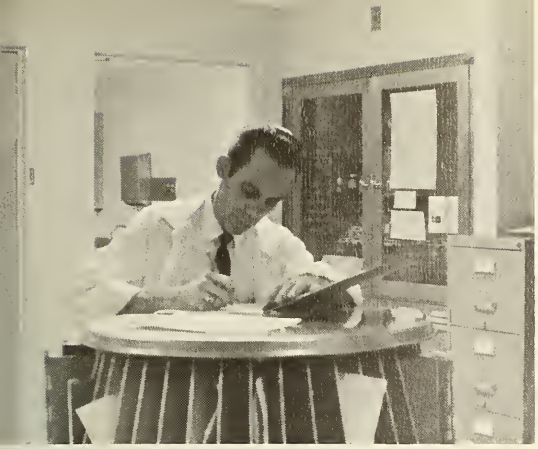

James Conroy, D.O.
Resident Medicine

Peter Molle, D.O.
Resident OB.-Gyne

James L. Harris, D.O.
Resident, Surgery

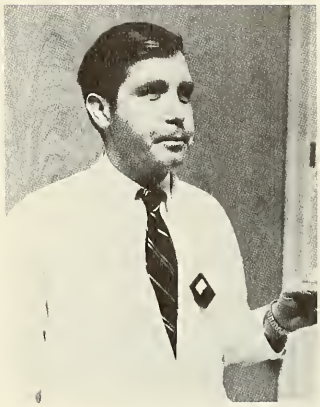

Edwin A. Lichwa, D.O.
Radiology Resident

James Shinnick, D.O.
Medicine Resident

Lewis J. Brandt, D.O.
Ent Resident

Galen S. Young, II, D.O.
Surgery Resident

house physicians

Leonard Fronton, D.O.

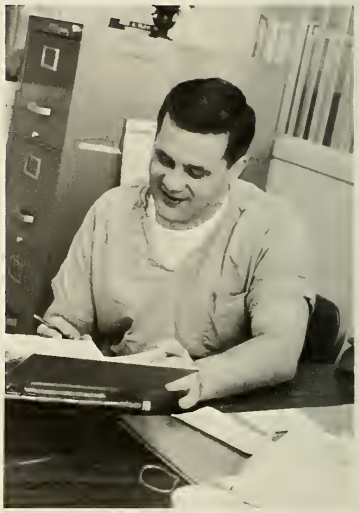

Anthony P. DelBorrello, D.O.

Galen Young, Jr. D.O.

Stanley Travis, D.O.

Michael Ginder, D.O.

Joseph Minniti, D.O.

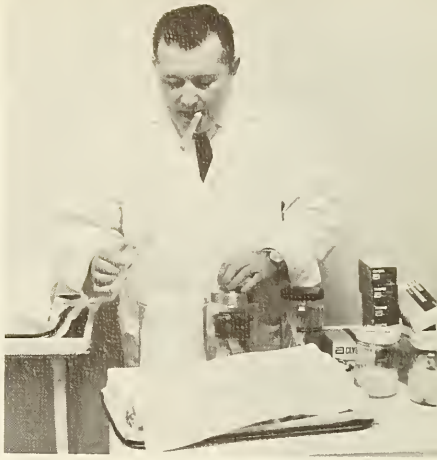

John Curley, D.O.

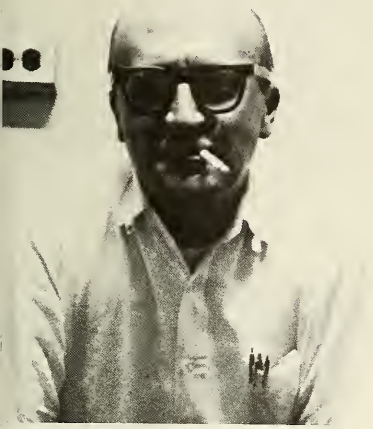

Charles J. Neun, D.O.

David Asbel, D.O.

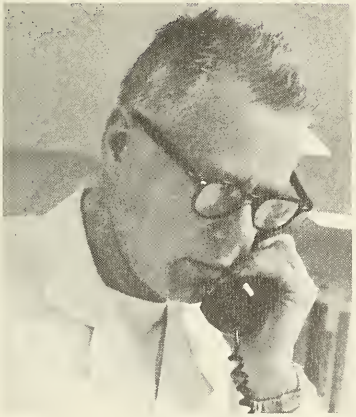

Howard Shultz, D.O.

V. T. Cipolla, D.O.

what makes a hospital tic

"Is it tea time yet?"

Myra Silverman
EEG Technician

Dr. Irvine and
Marsha Orlone

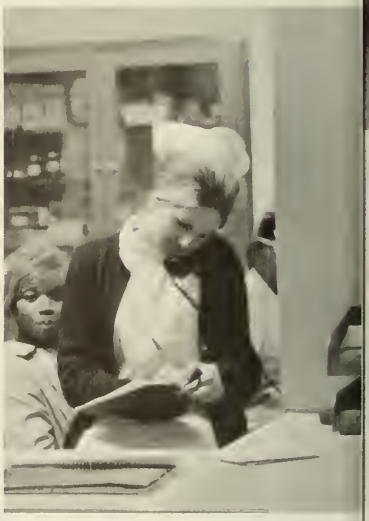

Mandy Thorsen, R.N.

"Thou Shalt not Write"

Tail of Spence

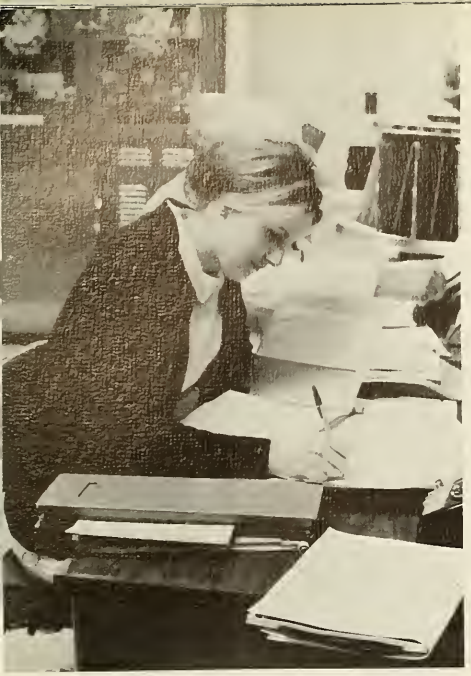

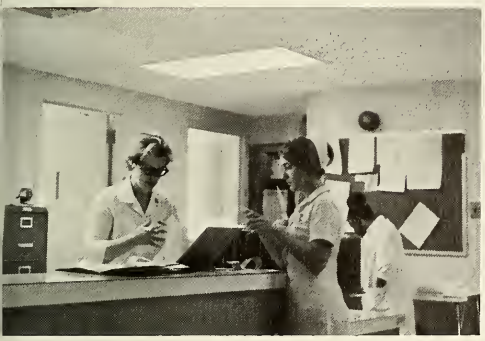

"Hurry, before Lester gets back."

Anxiety and depression

OSTEOPATHIC CONCEPTS AND PHILOSOPHY

ANC

Time for life and living in the age of

DIARRHEA

as the gas goes... so goes the pain

PUBLIC RELATIONS

Picture of low back pain

an individual matter

Treatment Tables and Stools

New approach

nauseating

lubadub

a therapeutic gap

to help relieve muscle spasm, pain and stiffness

If it doesn't work in a week,

WHO NEED

WANTED

what affects dropout rates

11 deaths

Klein

CTAL PROBLEMS:

D.O.s serve on stroke advisory board

Peace of hear

new way to see gastritis

A dilemm

western union

GOOD LUCK ON YOUR BOARDS

MOOD ELEVATION

gets board app

tinuing education

DOCTOR,

Right?

the goal was achieved

...what a relie

nasal irritant!

Gas pain is real pain!

SIT

The Following Group Of Pictures Reflects The Toll Of Time.
If You Look For Your Son's Picture, You May Find Someone Else's Father, Or At Least Someone's Doctor.

David H. Ahner D.O.

Robert S Bakondy D.O.

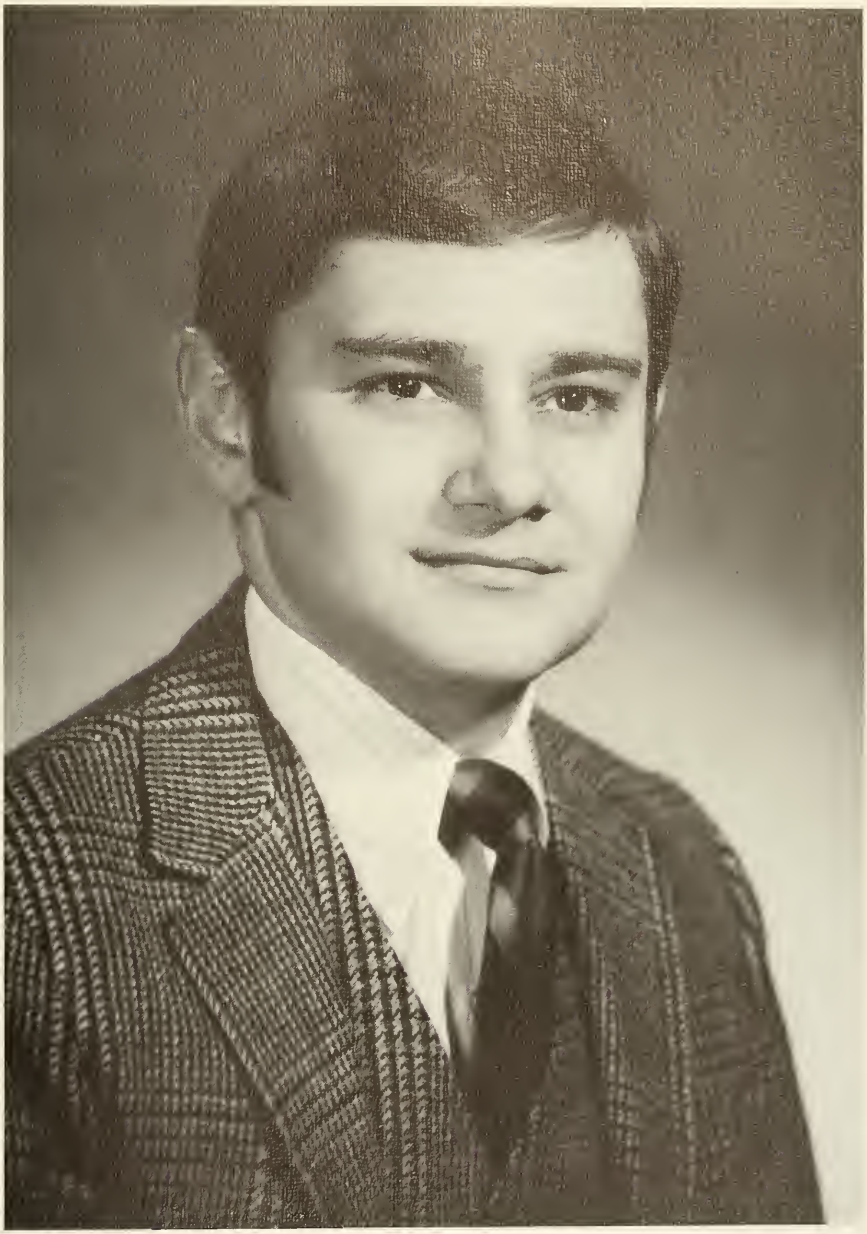

Robert. W. Baran D.O.

Jay D. Bayer, D.O.

John W. Becker, Jr. D.O.

Esther Behrens D.D.

Conrad E. Bell D.O.

David H. Blom D.D.

Laurence Bookman D.O.

John A. Branas D.O.

Richard L. Burner D.O.

Daniel A. Bozusch, D.O.

Bart Butler D.O.

Michael J. Chaffier D.O.

Bruce D Cunningham D.O.

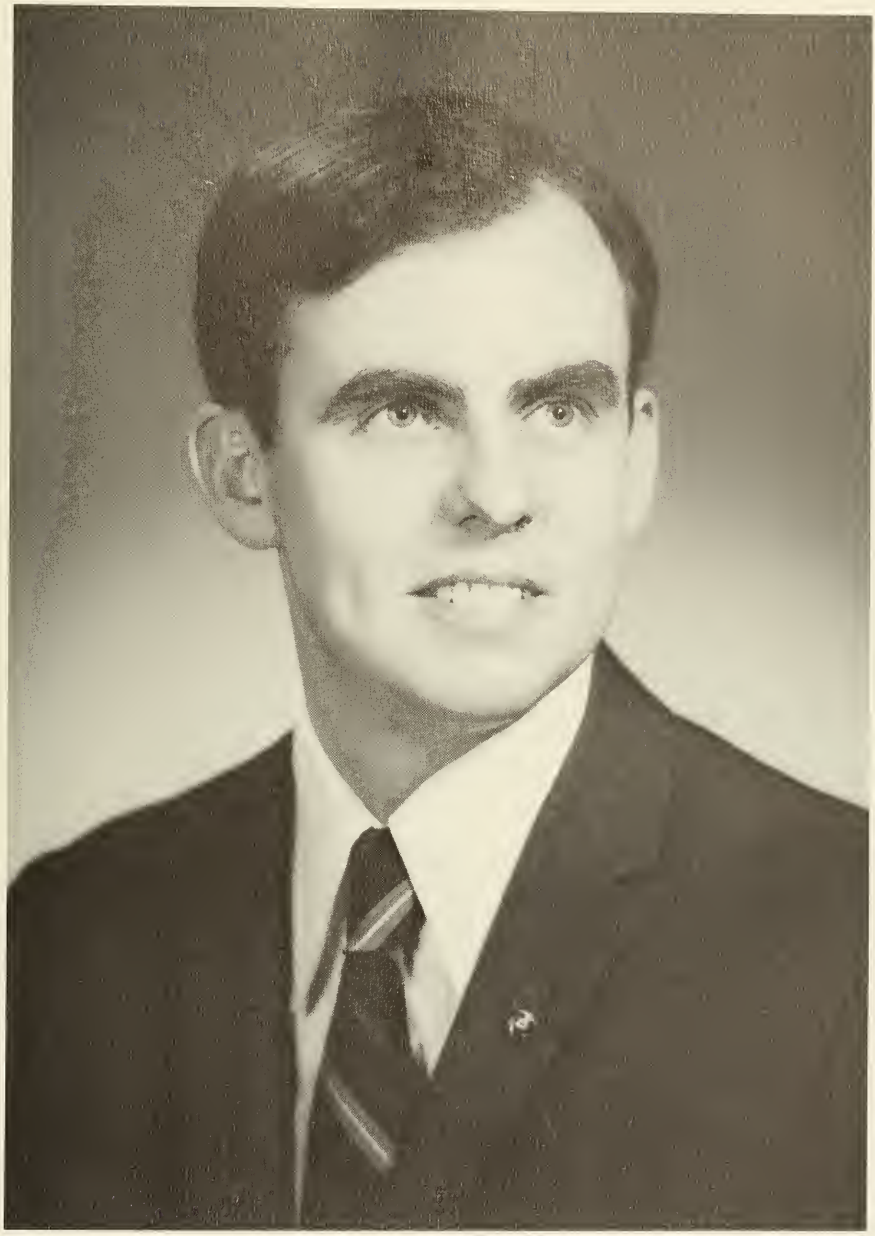

Thomas P. Derlin, D.O.

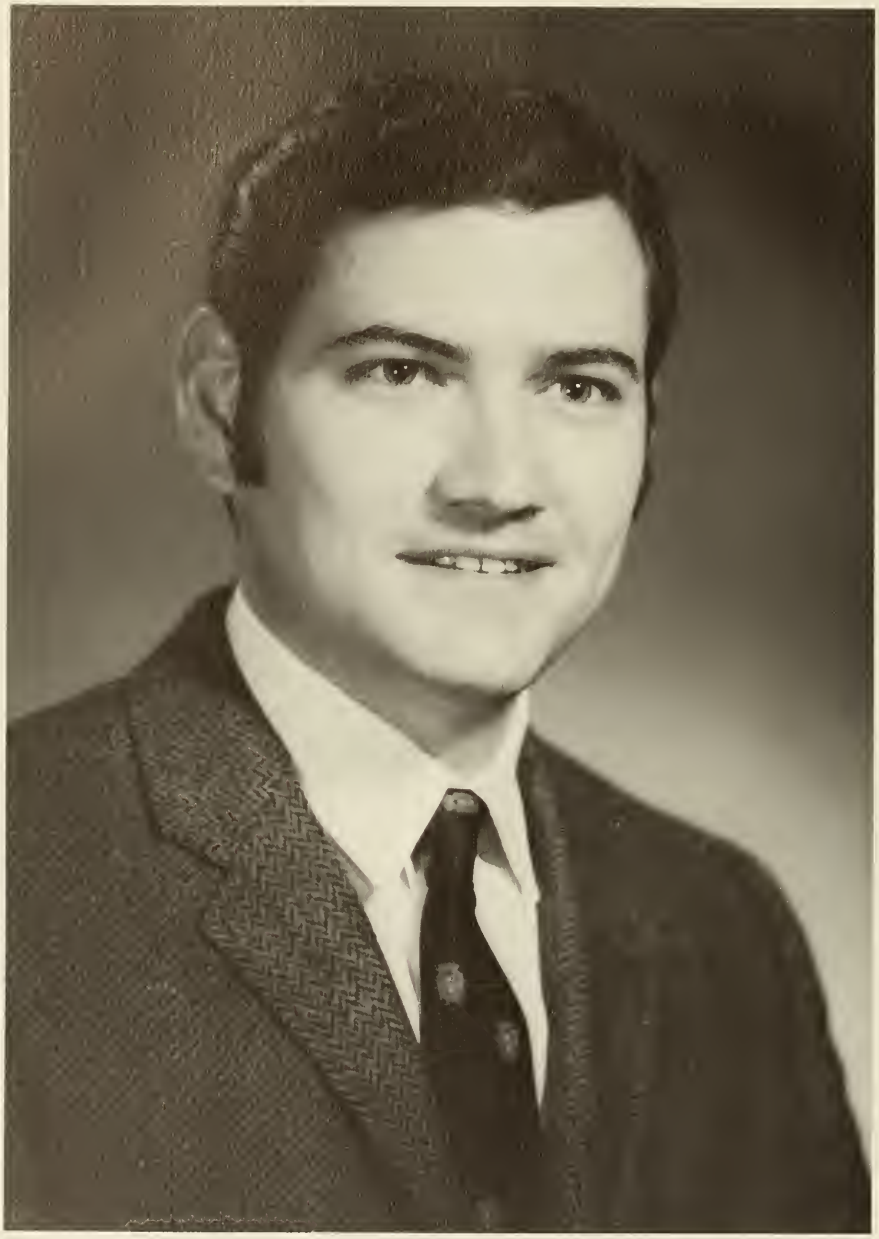

Joseph A. Dieterle D.O.

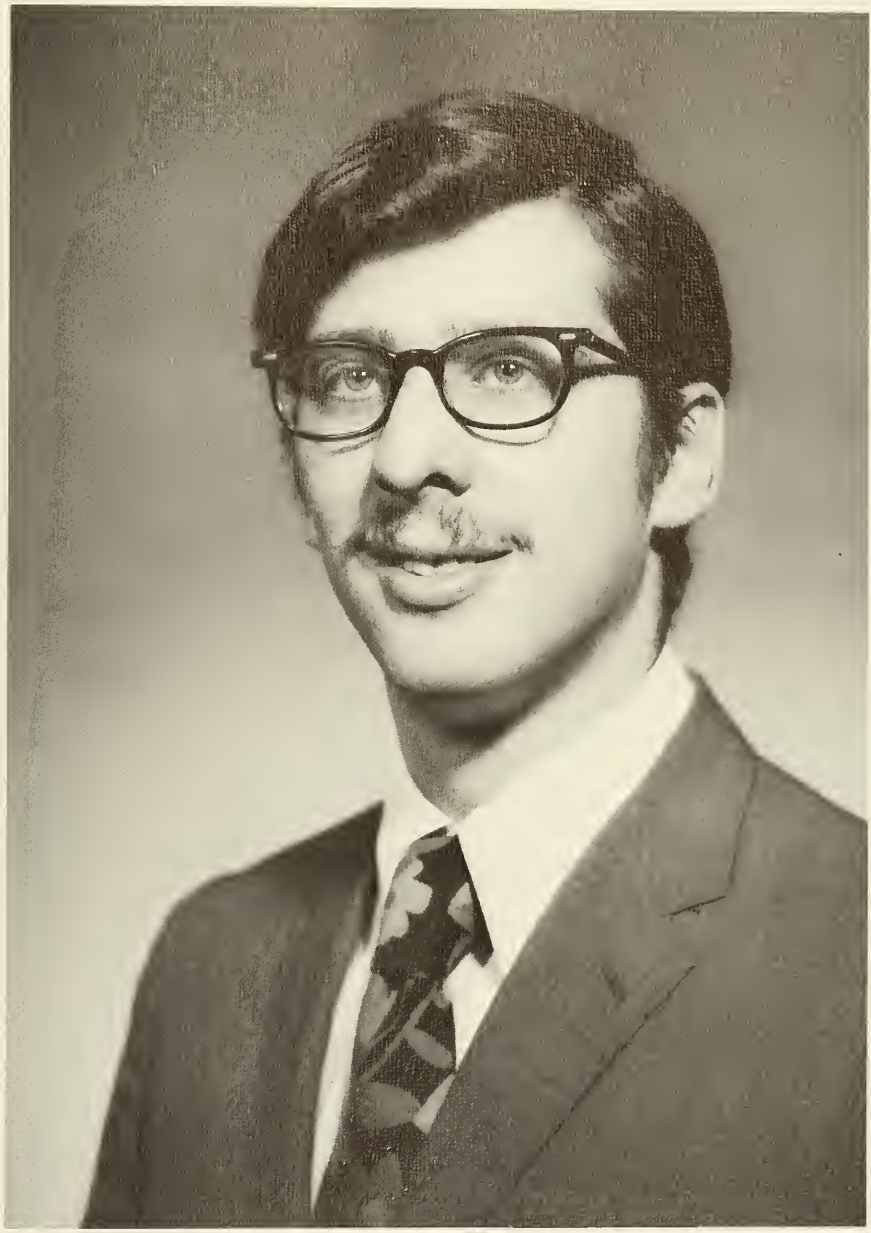

Jay M. Ellis, D.O.

Frank Ferri D.O.

Jack M. Fireman D.O.

Victor L. Flaqiello D.O.

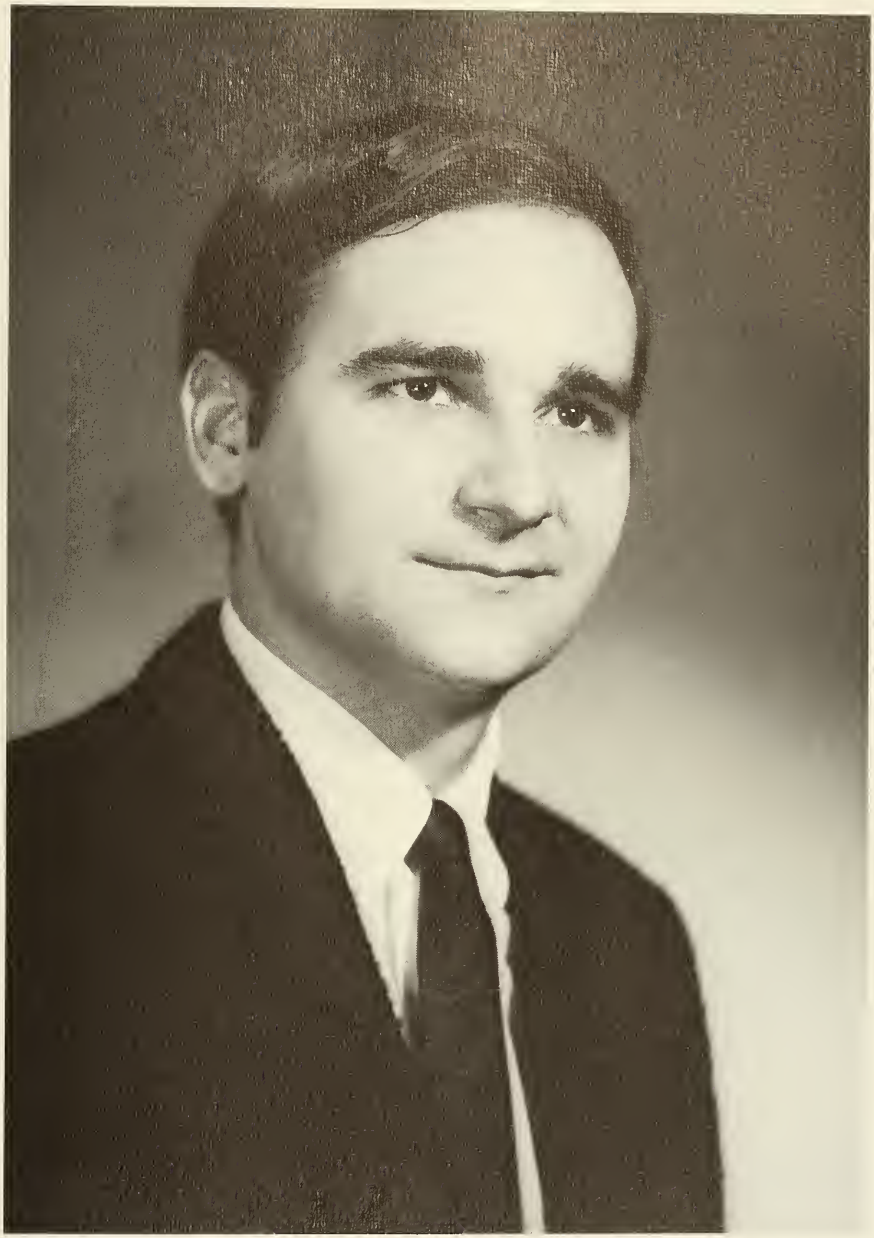

Dennis W. Franks, D.O.

Joseph C. Gallagher Jr. DD.

Bruce G. Gilfillan, D.O.

Vincent D. Shilson D.O.

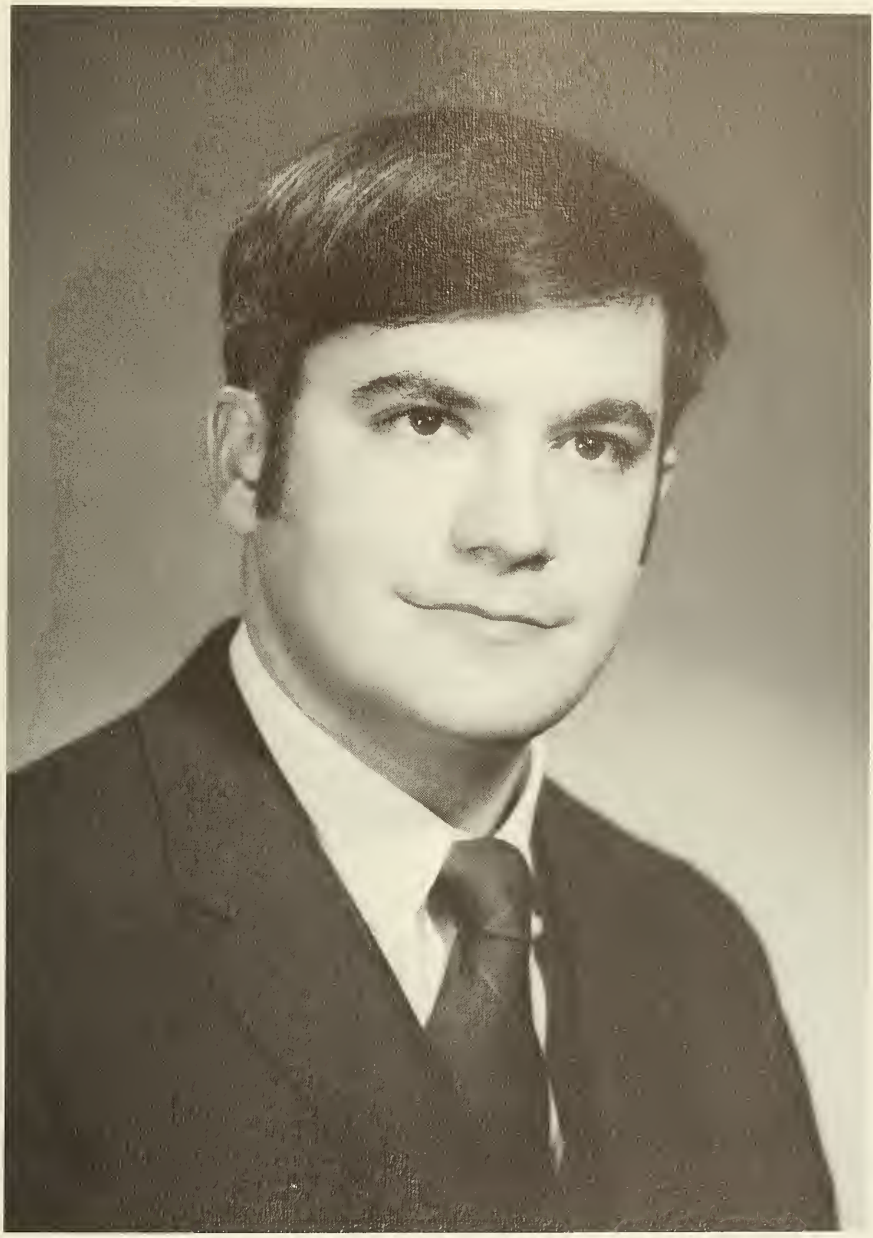

Dudley W. Goff D.O.

Marshall M. Gottlieb, V.M.D., D.O.

John M. Gray D.O

Jon M. Greif D.O.

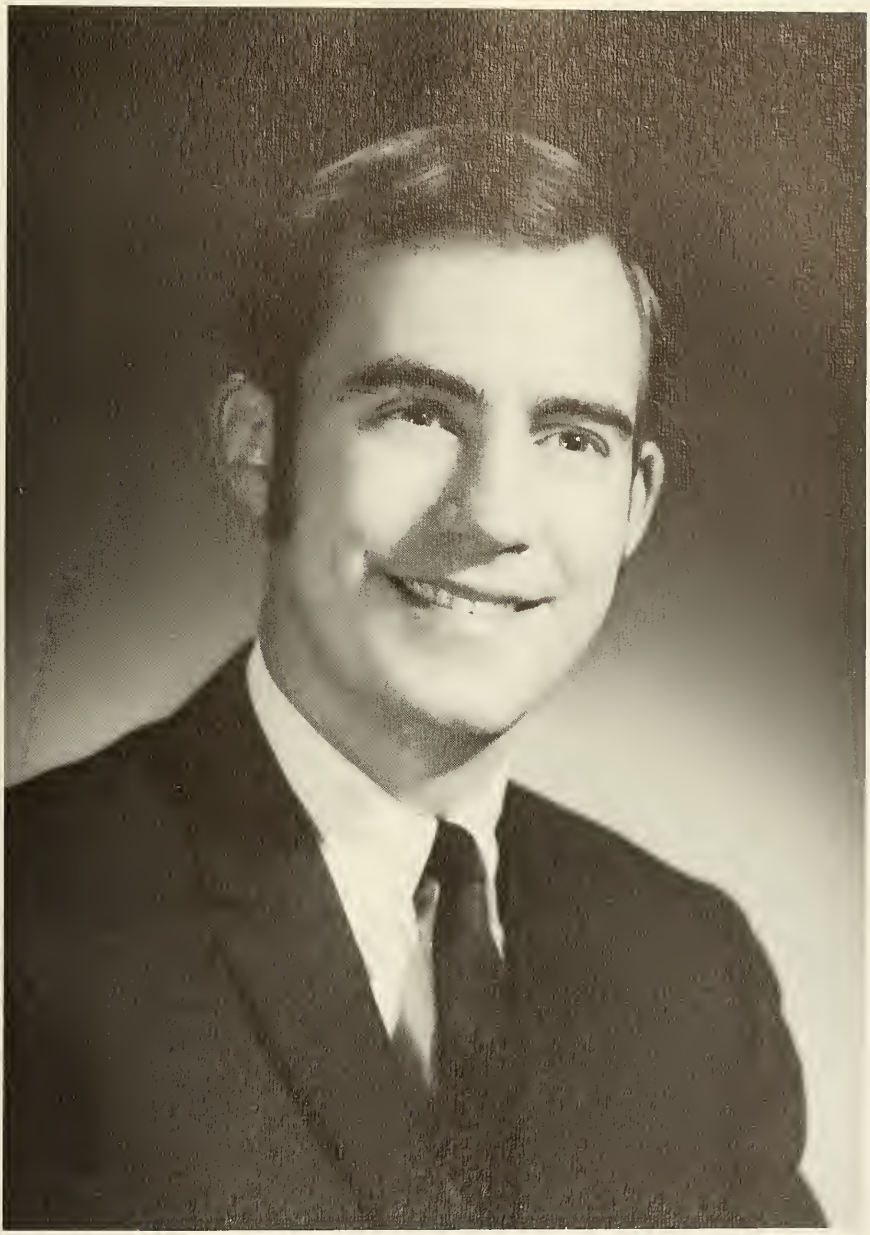

Louis C. Hamel D.O.

Arthur G Hampton D.O.

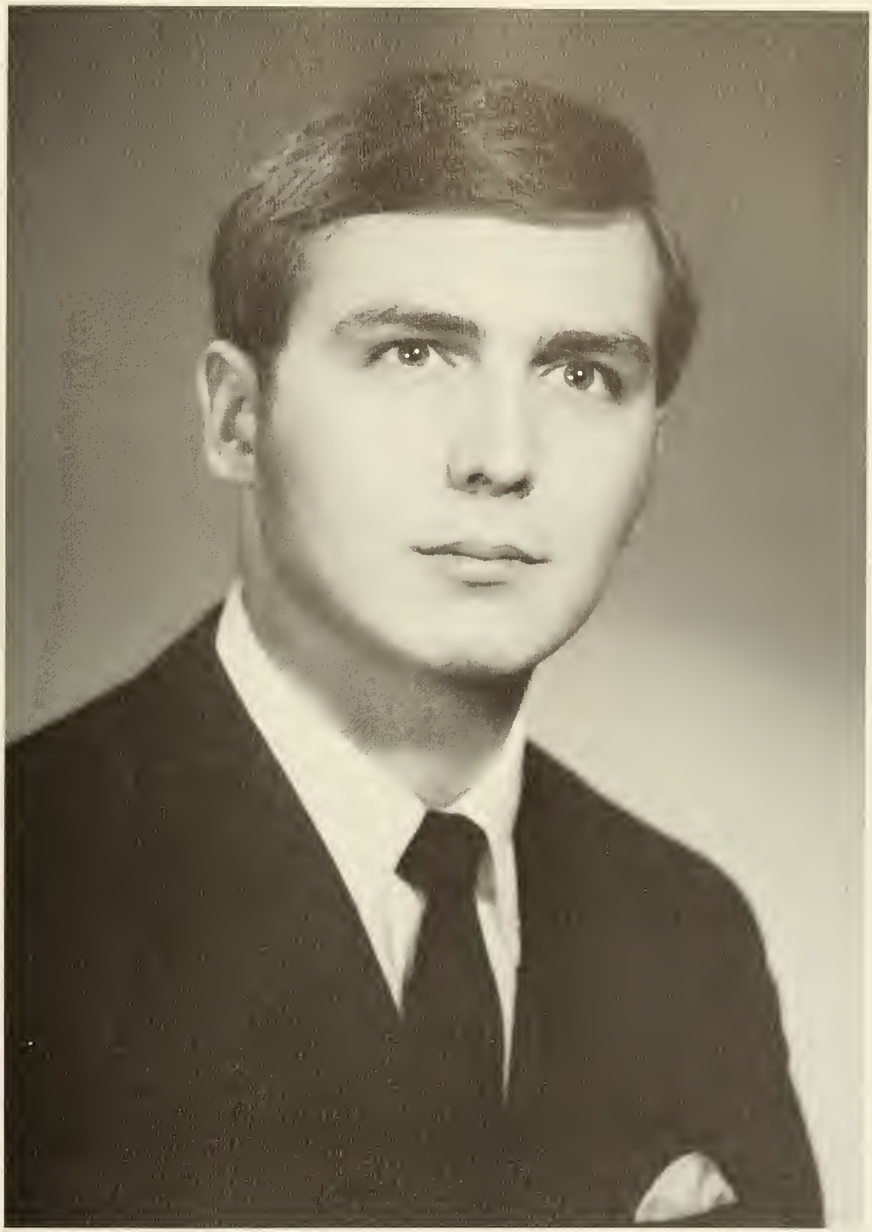

Joseph C. Hummel DO

Harry J. Hutchinson III, D.O.

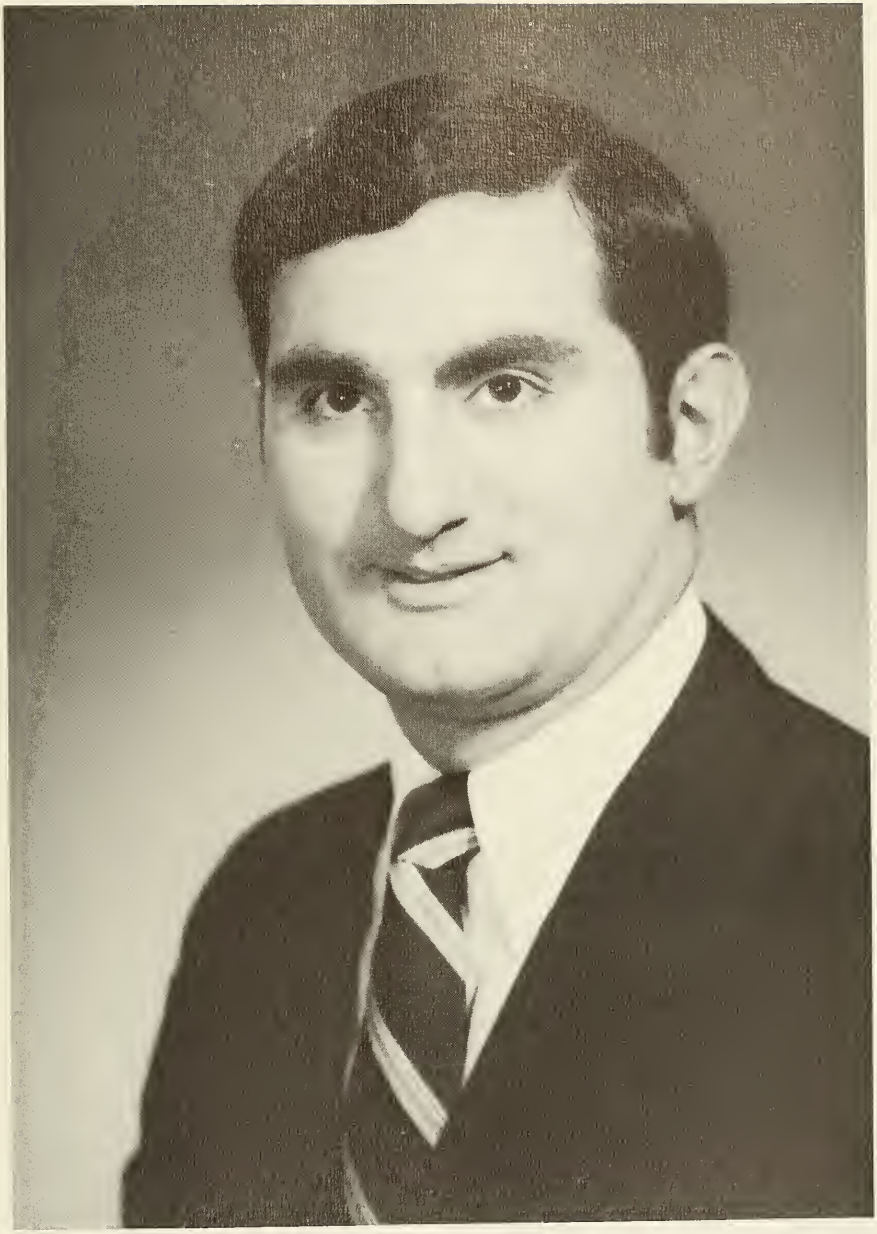

Melaid B. Isaac D.O.

Edwin A. Jensen D.O

Charles J. Kaczey D.O

William T. Kewsham D.O.

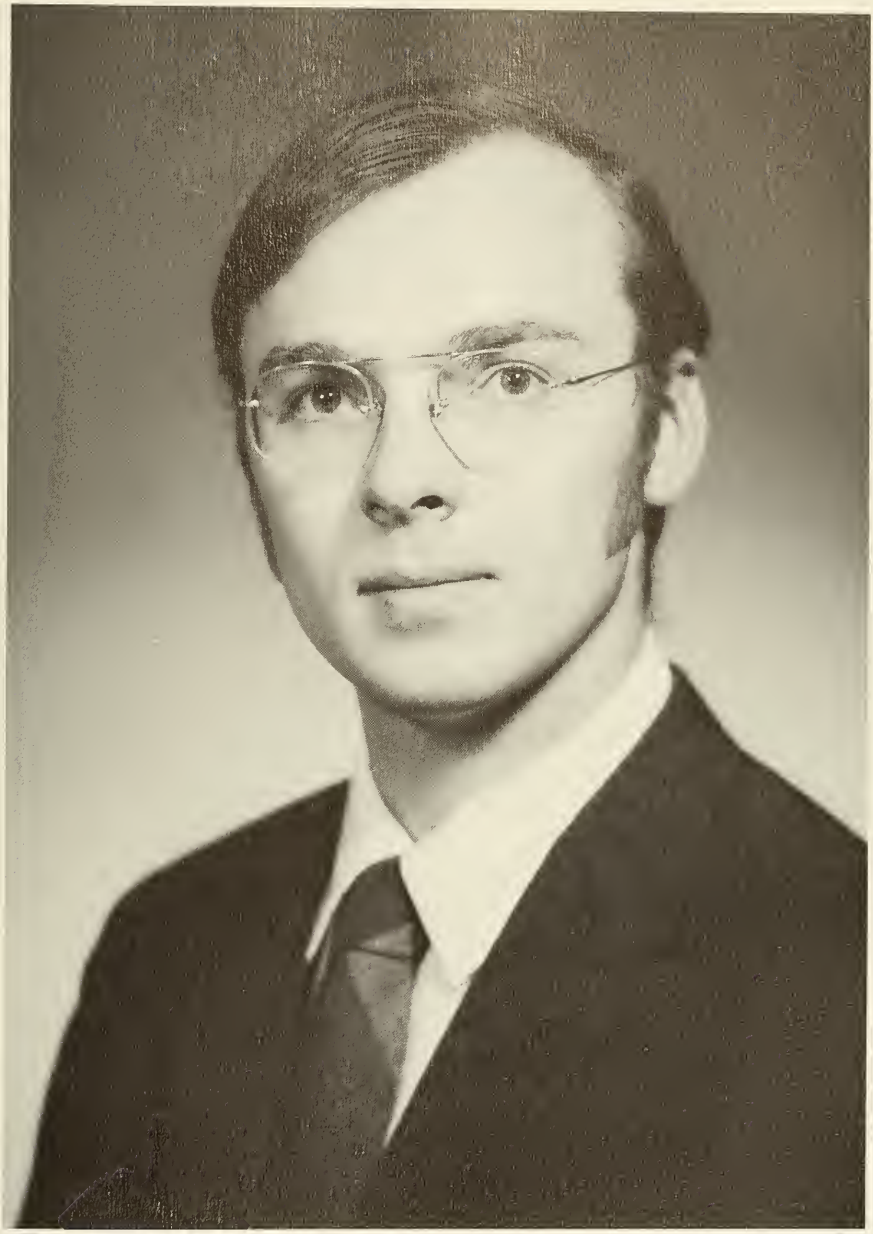

Richard J. Lasienski D.O.

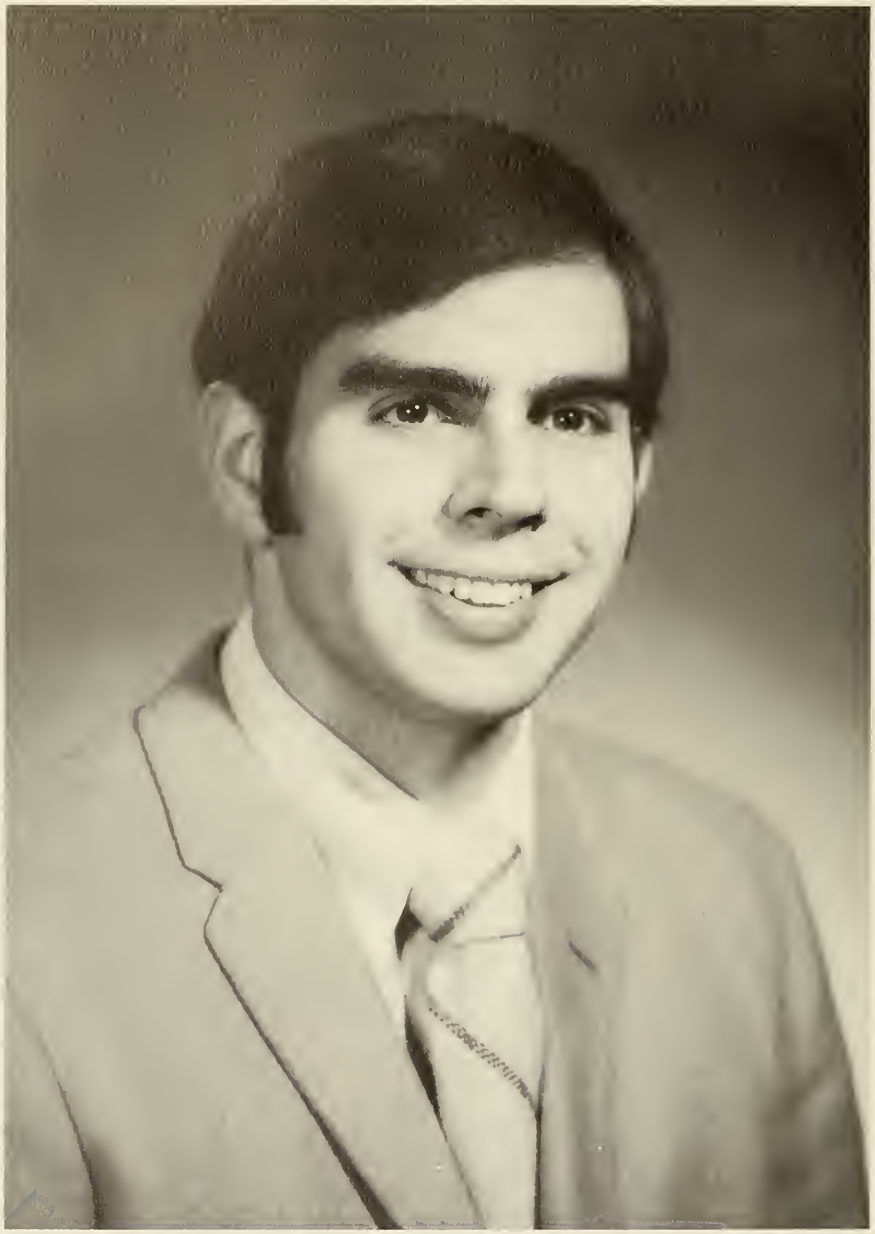

Jeffrey E. Ledis D.O.

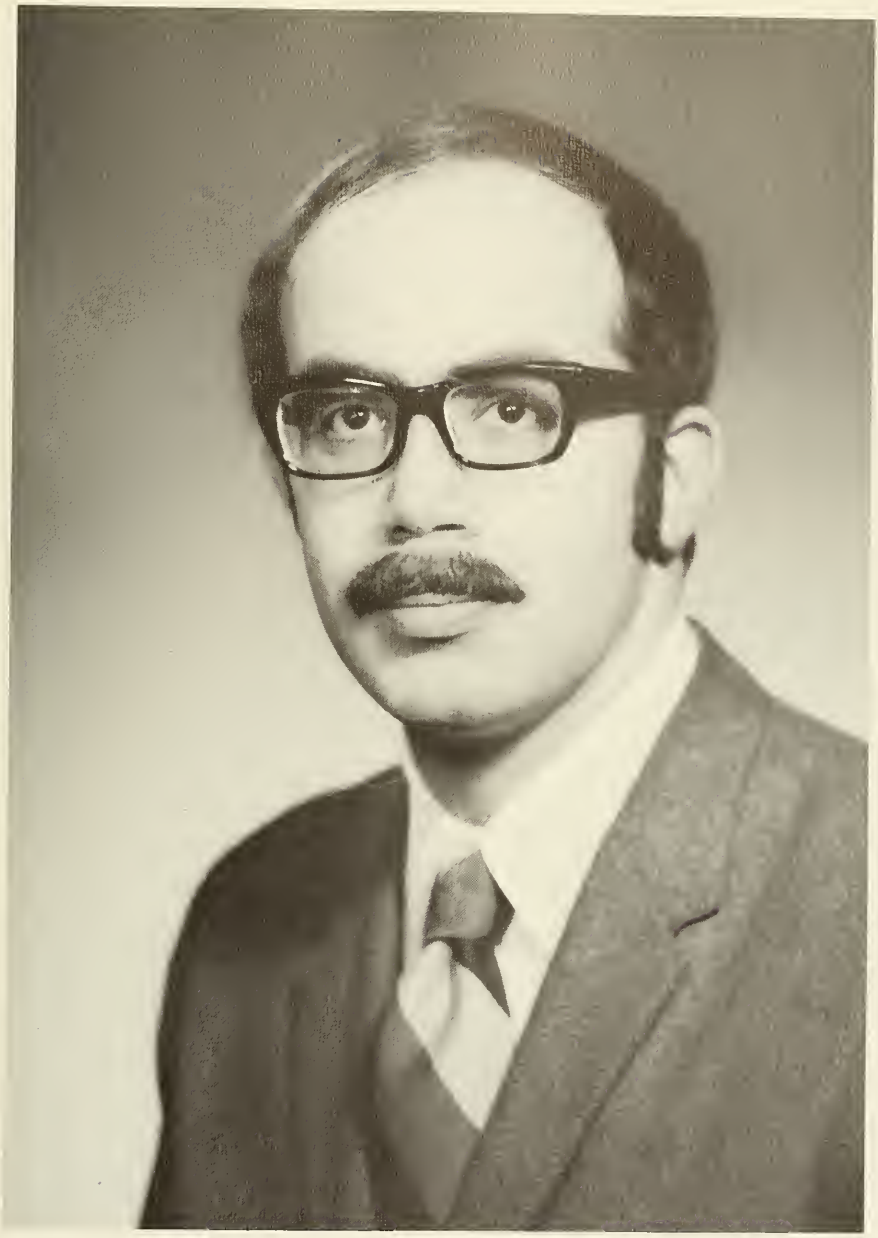

Steven Jay Levy D.O.

Edward O. Lisk M.D.

George T. Lane P.O.

Steven R. Lund O.O.

Alexander R. Mazurski D.O.

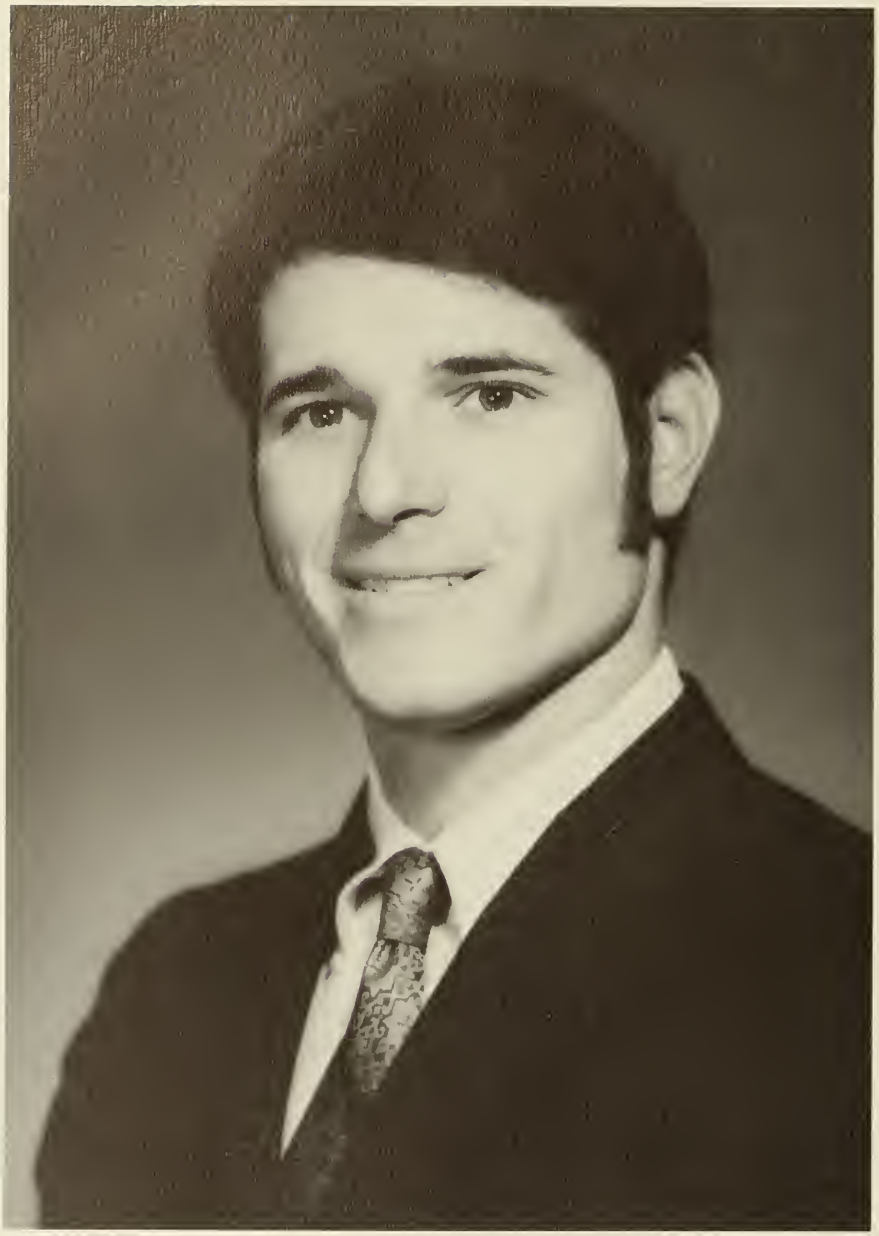

Richard C. Meltz D.O.

Edward A. Metz D.O.

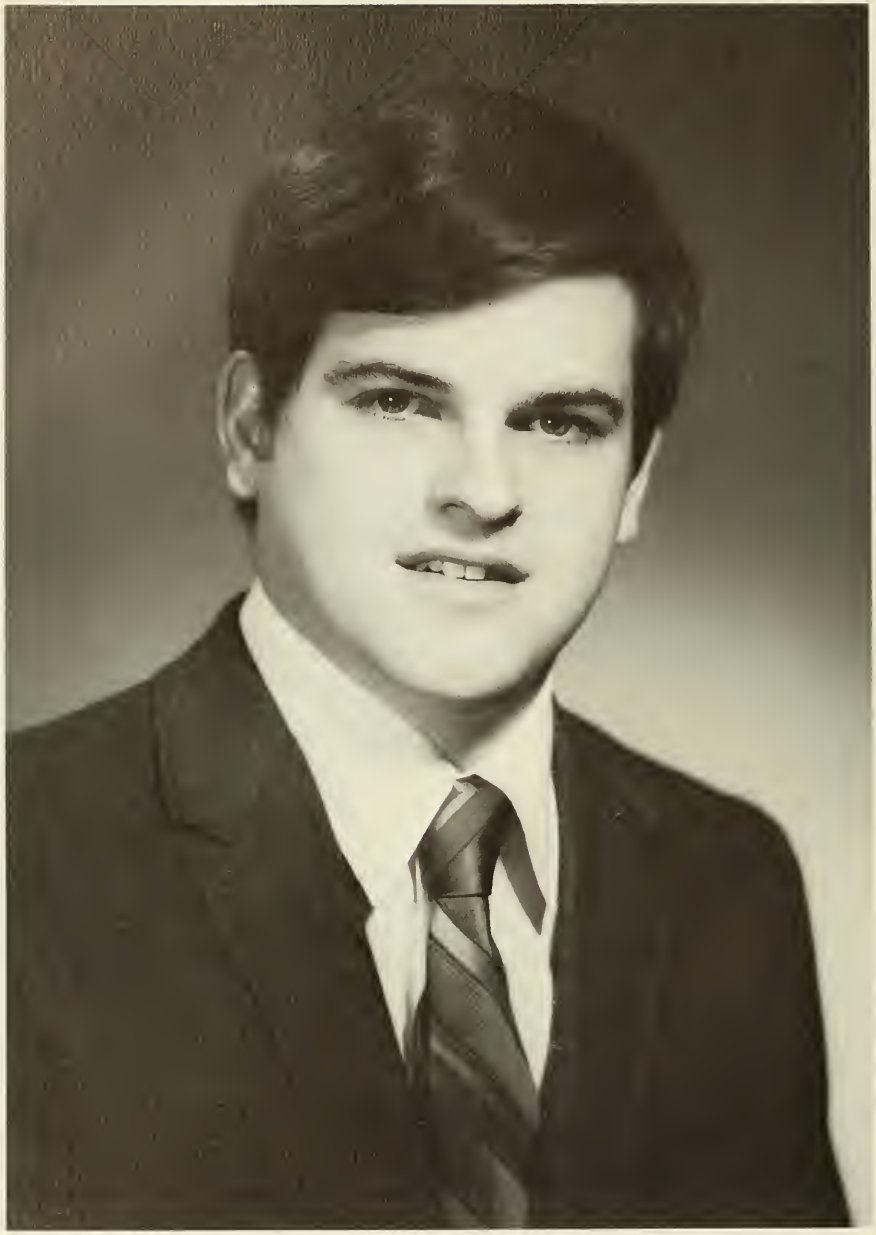

James C Miller D.O.

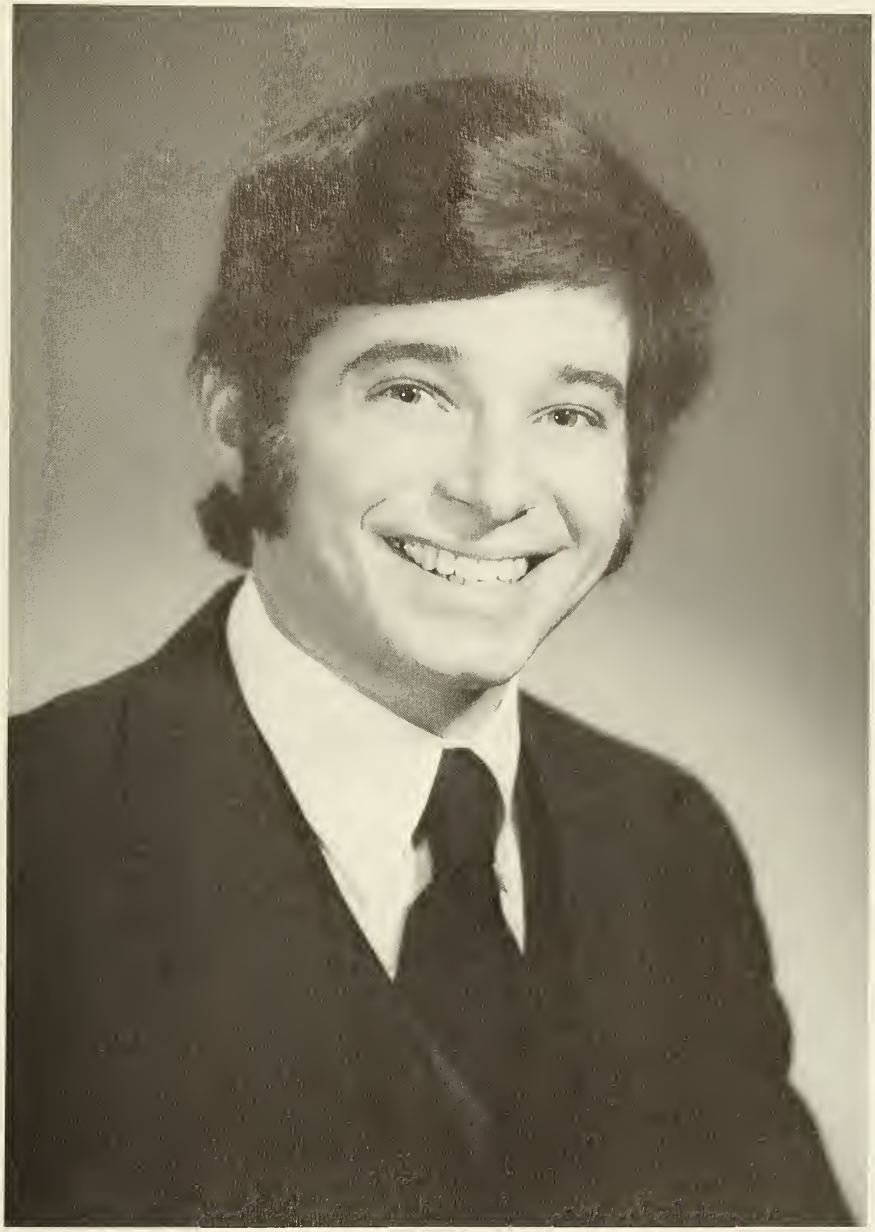

A. J. Mollen D.O.

William J Moore DO

Robert T. Motsay D. O.

Harry Mintoff D.O.

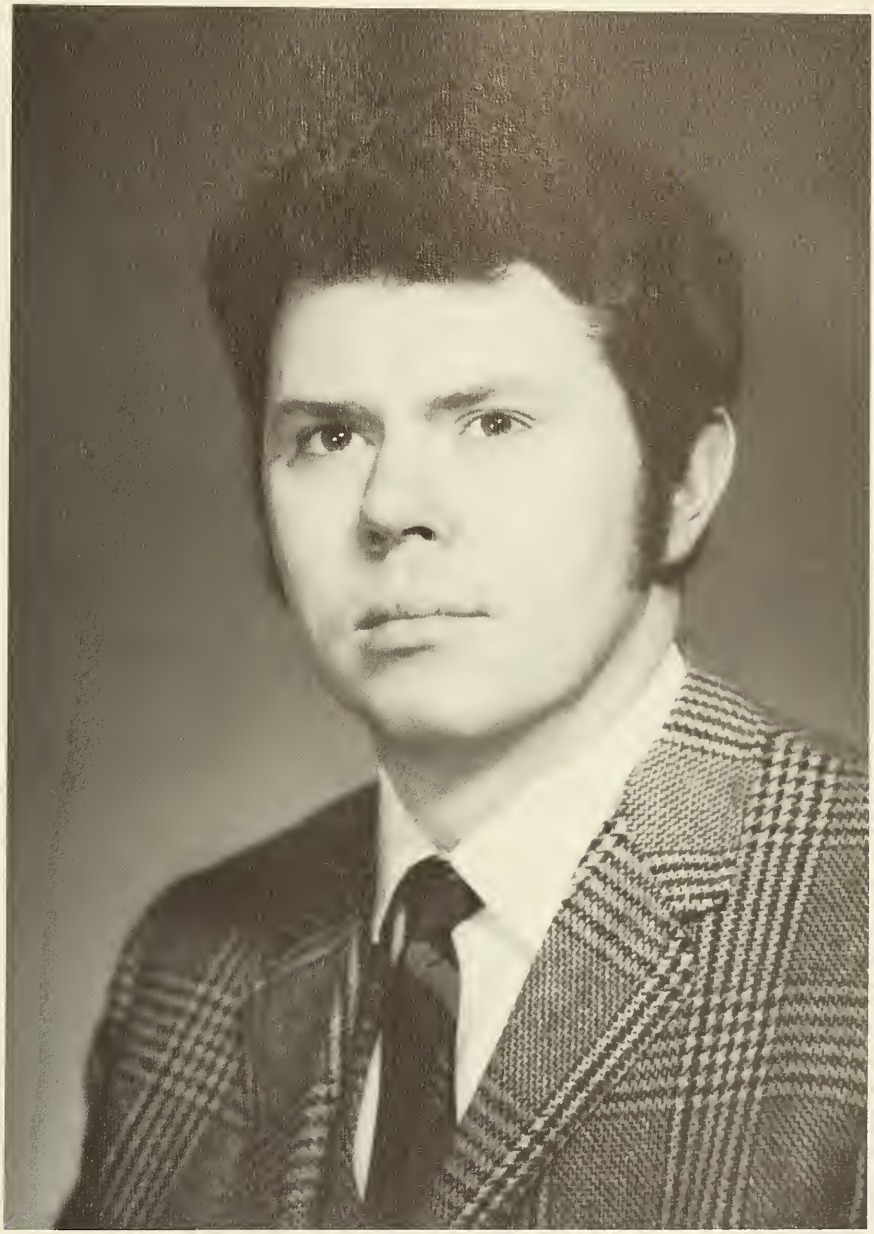

James J. Nicholson D.D.

Frank J Newman D.O

Herman W Palat D.D.

Louis A. Papa D.O.

Stephen E. Paul D.O.

Carol Podder, D.O.

Harold Roberts, D.O.

Joel A. Koch MD

Stanley J Romanowski DO

Henry K. Sagel D.O.

Russell V. Silverman '49

Albert Sine D.O.

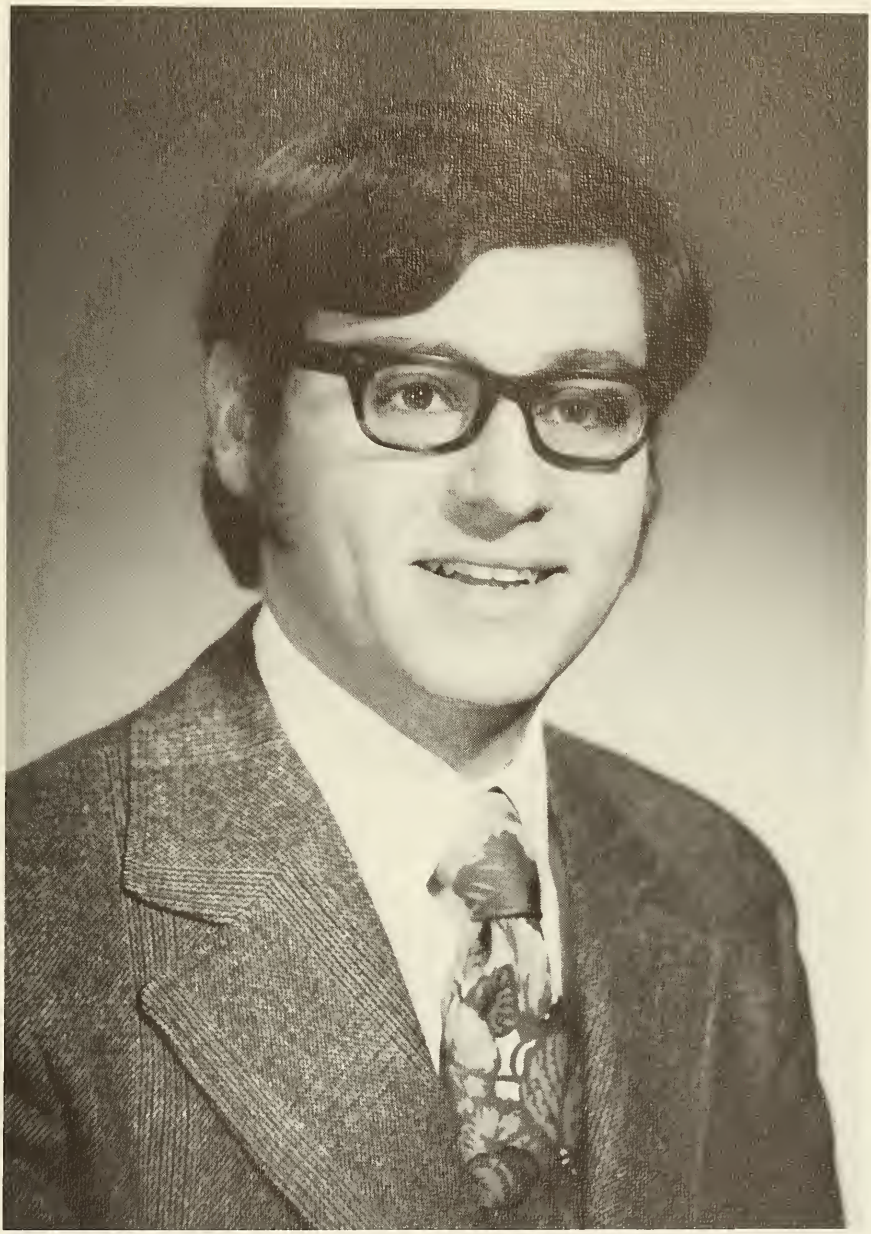

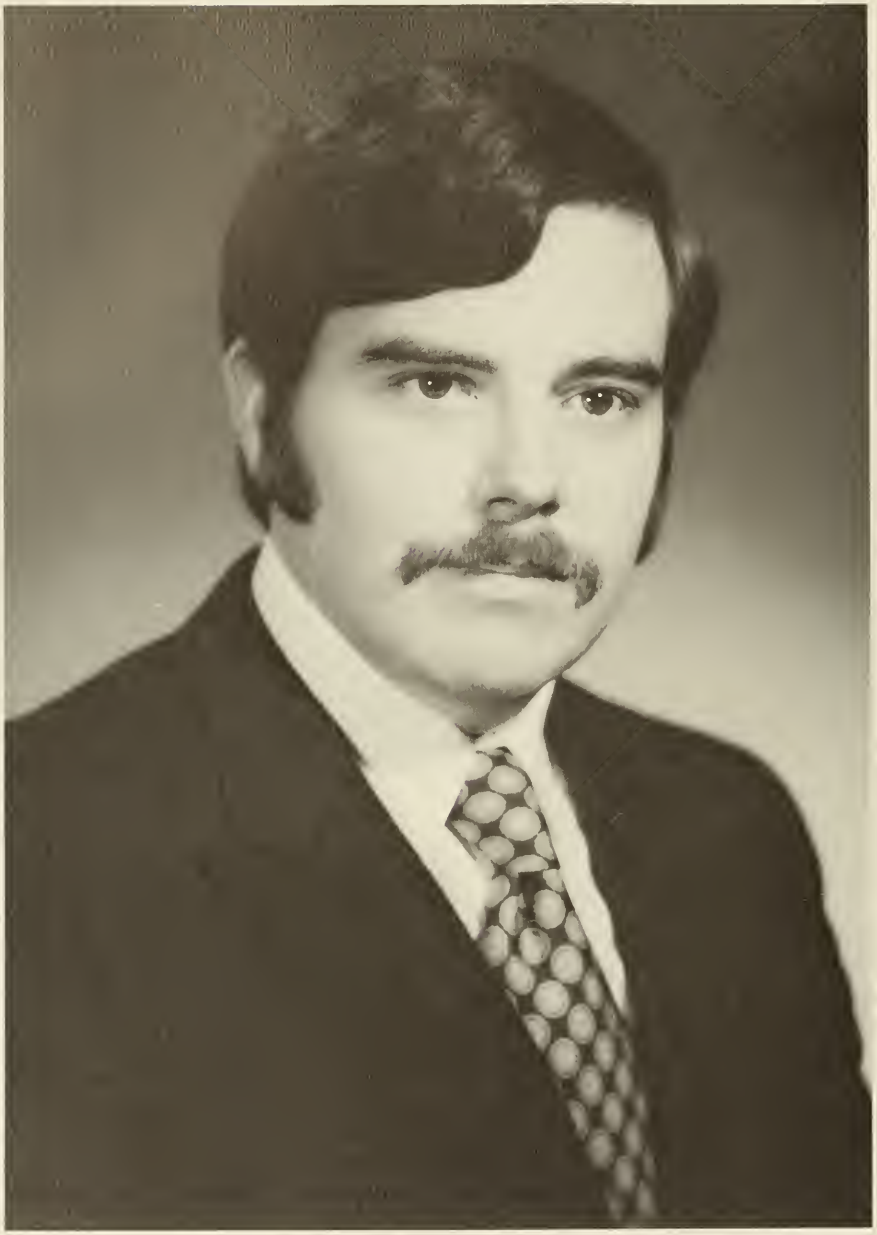

C. Richard Smith, Jr. D.D.

Harvey Jay Smith D.O.

Edward A. Spoll D.O.

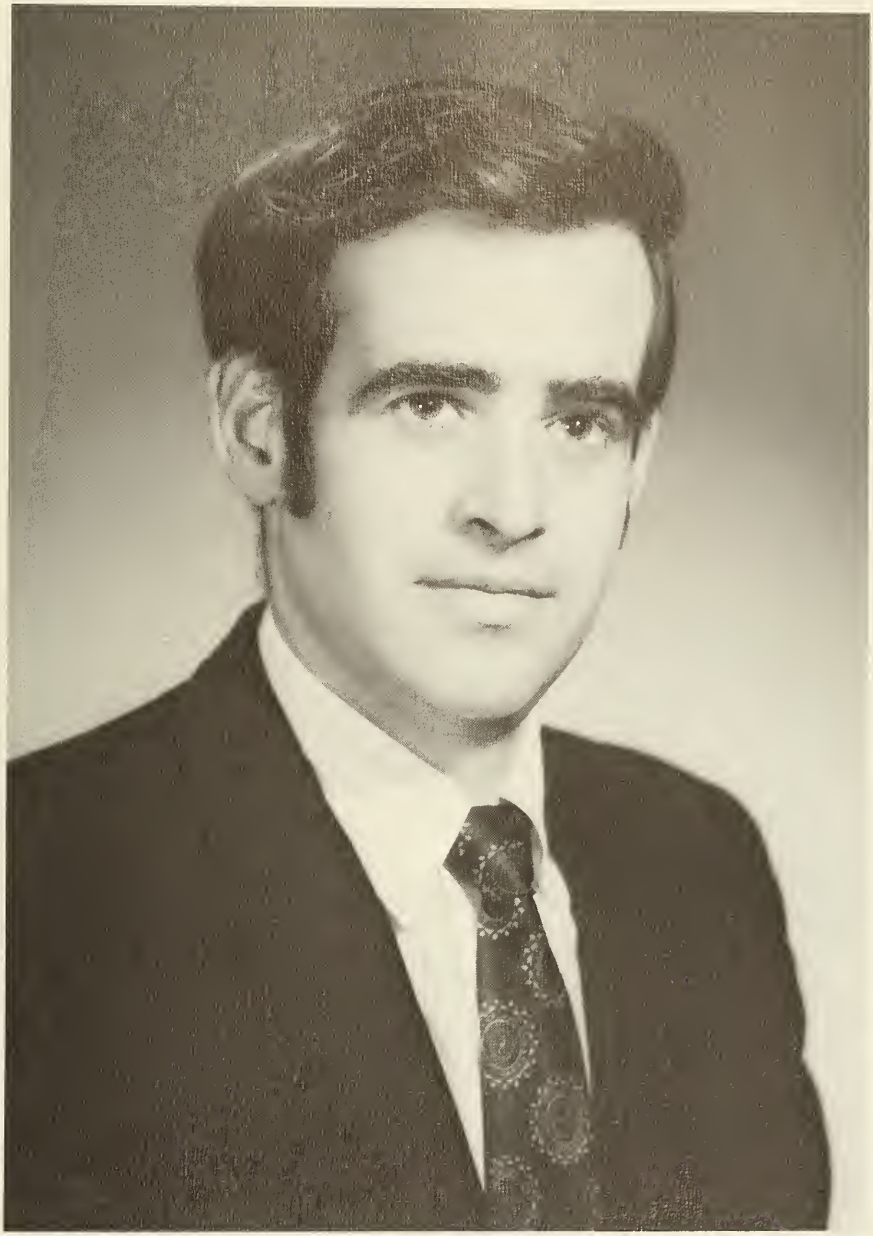

Robert E Stedman D.O.

Robert L. Stremmel D.O.

Edwin J. Sullivan D.O.

Jay Alan Sudlow D.O.

Michael W. Fieff D.O.

William J. Vander Hagen

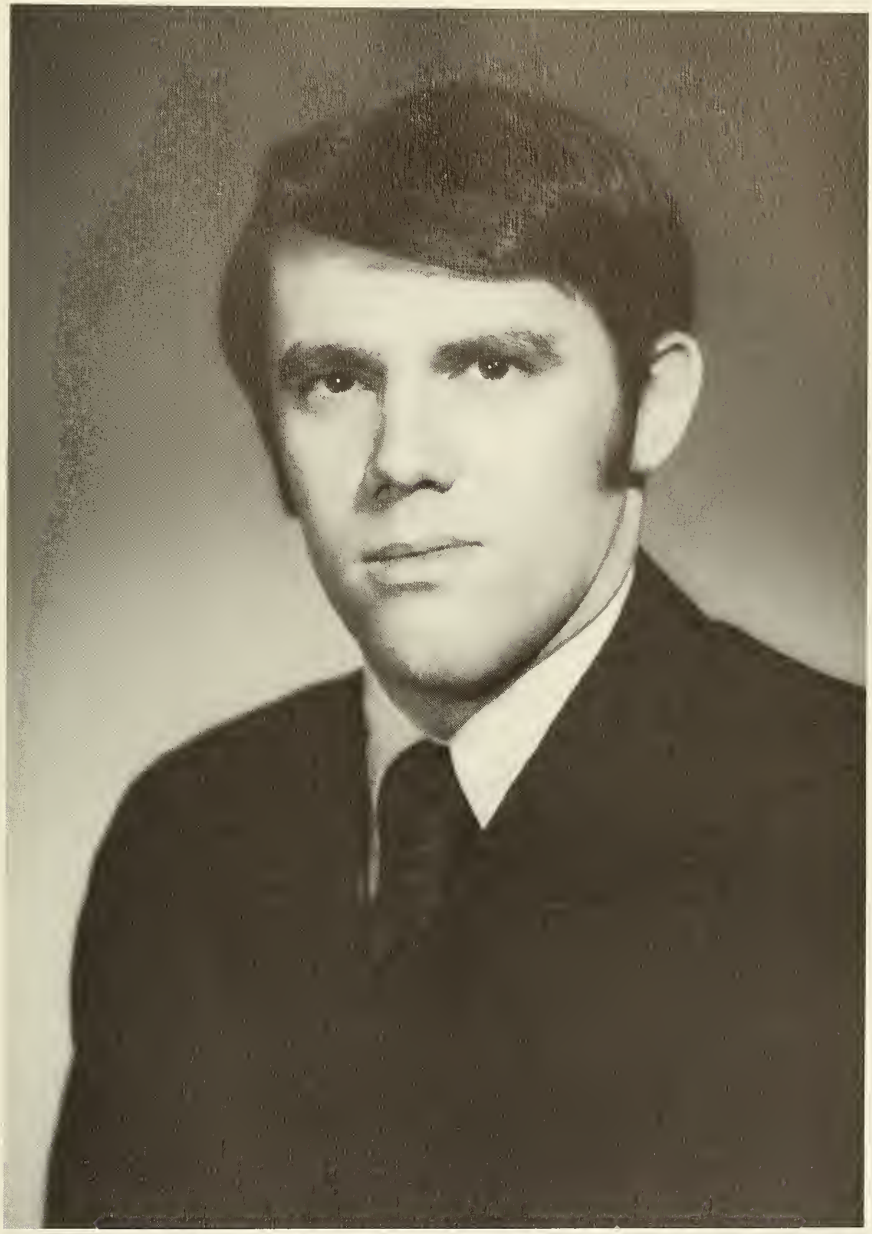

Joseph J. Wallis, D.O.

John J. Wasniewski Jr., D.O.

Robert B. Weinberg, D.O

H. Keith Weiss D.O.

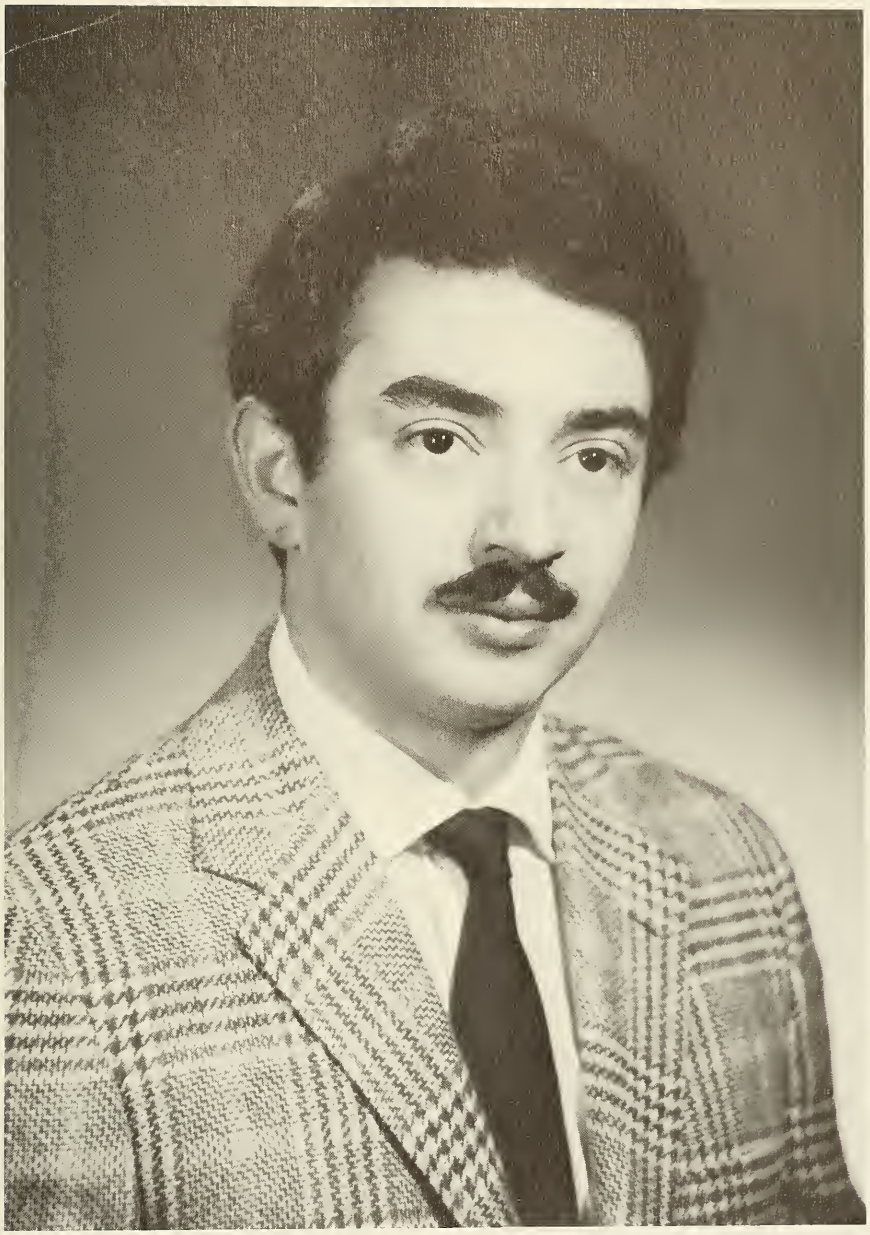

Edward Zevin D.O.

The Class Of 1970

DAVID HURLEY AHNER, D. O.
Glasgow, Delaware
A.B., University of Delaware
Tri-County Hospital
Springfield, Pennsylvania

ROBERT S. BAKONDY, D. O.
Norristown, Pennsylvania
B.S. in Pharm., Univ. of Pittsburgh
Greencross General Hospital
Cuyahoga Falls, Ohio

ROBERT W. BARAN, D. O.
Beaver Meadows, Pennsylvania
B.S., Temple Univ. School of Pharm.
Memorial Osteopathic Hospital
York, Pennsylvania

JAN LESLIE BAXT, D. O.
Upper Darby, Pennsylvania
A. B. Columbia University
Metropolitan Hospital
Philadelphia, Pennsylvania

JAY DAVID BAYER, D. O.
Philadelphia, Pennsylvania
B.S., Lebanon Valley College

JOHN WALTER BECHER, JR., D. O.
Glenside, Pennsylvania
A.B., La Salle College
Flint Osteopathic Hospital
Flint, Michigan

ESTHER MARIE BEHRENS, D. O.
Prospect Park, Pennsylvania
CreightonUniv.; Syracuse Univ.
Standring Mem. Osteopathic Hosp.
Seattle, Washington

CONRAD EDWARD BELL, D. O.
Montclair, New Jersey
B.S., Temple Univ. School of Pharm.
Delaware Valley Hospital
Bristol, Pennsylvania

DAVID HOWARD BLOM. D. O.
Vineland, New Jersey
A.B., Temple University
Metropolitan Hospital
Philadelphia, Pennsylvania

LAWRENCE BOOKMAN, D. O.
Philadelphia, Pennsylvania
A.B., Temple University
Medical College of Virginia
Richmond, Virginia

JOHN ANDREW BRANAS, D. O.
Miami, Florida
B.S., University of Miami
Parkview Hospital
Philadelphia, Pennsylvania

RICHARD LOUIS BREMER, D.O.
Glenshaw, Pennsylvania
A.B., University of Pennsylvania
Detroit Osteopathic Hospitals
Detroit, Michigan

DANIEL ALFRED BRZUSEK, D.O.
Niagara Falls, New York
B.S., Niagara University
Monmouth Medical Center
Lons Branch, New Jersey

BART A. BUTTA, D. O.
Brooklyn, New York
B.S., Pace College
Delaware Valley Hospital
Bristol, Pennsylvania

MICHAEL JOHN CHAFFIER, D. O.
Hellertown, Pennsylvania
B.S., Temple Univ. School of Pharm.
Delaware Valley Hospital
Bristol, Pennsylvania

BRUCE DAVID CUNNINGHAM, D.O.
Maple Shade, New Jersey
A.B., Rutgers-The State University
Delaware Valley Hospital
Bristol, Pennsylvania

THOMAS PAUL DEVLIN, D. O.
Philadelphia, Pennsylvania
A.B., La Salle College
Delaware Valley Hospital
Bristol, Pennsylvania

JOSEPH ANTHONY DIETERLE, D. O.
Philadelphia, Pennsylvania
A.B., La Salle College
Flint Osteopathic Hospital
Flint, Michigan

JAY MARK ELLIS, D. O.
Philadelphia, Pennsylvania
Temple University
University of Missouri
Columbia, Missouri

FRANK MICHAEL FERRI, D. O.
Philadelphia, Pennsylvania
Phila. College of Pharm. & Science
Flint Osteopathic Hospital
Flint, Michigan

JACK M. FIREMAN, D. O.
Philadelphia, Pennsylvania
B.S. in Pharm., Univ. of Pittsburgh
Parkview Hospital
Philadelphia, Pennsylvania

VICTOR LOUIS FLAGIELLO, D. O.
Havertown, Pennsylvania
B.S., Villanova University
Brentwood Hospital
Cleveland, Ohio

DENNIS WAYNE FRANKS, D. O.
Parma, Ohio
B.S. in Pharm., Ohio Northern Univ.
Brentwood Hospital
Cleveland, Ohio

JOSEPH CHARLES GALLAGHER, JR., D. O.
Philadelphia, Pennsylvania
B.S., Saint Joseph's College

BRUCE GORDON GILFILLAN, D.O.
Audubon, New Jersey
A.B., University of Pennsylvania
Doctors Hospital
Columbus, Ohio

VINCENT DOMINIC GLIELMI, D.O.
Philadelphia, Pennsylvania
B.S., Saint Joseph's College
Flint Osteopathic Hospital
Flint, Michigan

DUDLEY WINSLOW GOETZ, D. O.
Secane, Pennsylvania
B.S., Wagner College
Zieger/Botsford Hospitals
Detroit, Michigan

MARSHALL MERRILL GOTTLIEB, D. O.
Philadelphia, Pennsylvania
A.B., V.M.D., Univ. of Penn.

MICHAEL JOHN GRABUSKY, D. O.
Lebanon, Pennsylvania
B.S., Lebanon Valley College
Lancaster Osteopathic Hospital
Lancaster, Pennsylvania

JON M. GREIF, D.O.
Sharon, Massachusetts
A.B., Rutgers-The State University
Beth Israel Medical Center
New York City, New York

LOUIS C. HAENEL, D. O.
Philadelphia, Pennsylvania
A.B., Temple University
John F. Kennedy Memorial Hospital
Stratford, New Jersey

ARTHUR GLENN HAMPTON, D. O.
Chambersburg, Pennsylvania
B.S., Eastern Mennonite College
Lancaster Osteopathic Hospital
Lancaster, Pennsylvania

JOSEPH CARL HUMMEL, D. O.
Philadelphia, Pennsylvania
A.B., Temple University
Flint Osteopathic Hospital
Flint, Michigan

HARRY JOSEPH HUTCHINSON, III, D.O.
Narberth, Pennsylvania
B.S., Villanova University
Riverview Osteopathic Hospital
Norristown, Pennsylvania

MELAID BARRY ISSAC, D. O.
Easton, Pennsylvania
A.B., Providence College
Flint Osteopathic Hospital
Flint, Michigan

EDWIN ARNT JENSEN, D. O.
Cape May, New Jersey
A.B., Upsala College
John F. Kennedy Memorial Hospital
Stratford, New Jersey

CHARLES JEROME KACZEY, D. O.
Johnstown, Pennsylvania
B.S., University of Pittsburgh
Memorial Osteopathic Hospital
York, Pennsylvania

WILLIAM T. KEWESHAN, D. O.
Philadelphia, Pennyslvania
B.S., Villanova University
Delaware Valley Hospital
Bristol, Pennsylvania

RICHARD JAMES LASIEWSKI, D. O.
Roselle, New Jersey
A.B., Rutgers-The State University
Martin Place Hospitals
Madison Heights, Michigan

JEFFREY E. LEDIS, D. O.
Philadelphia, Pennsylvania
A.B., Temple University
Parkview Hospital
Philadelphia, Pennsylvania

STEVEN JAY LEVY, D.O.
Philadelphia, Pennsylvania
B.S., Phila. College of Pharmacy
Martin Place Hospitals
Madison Heights, Michigan

EDWARD BERNARD LISK, D. O.
Kingston, Pennsylvania
B.S., King's College
Atlantic City Hospital
Atlantic City, New Jersey

GEORGE THOMAS LOOSE, D. O.
Cleona, Pennsylvania
B.S., Lebanon Valley College
Community General Osteopathic Hosp.
Harrisburg, Pennsylvania

STEVAN ROBERT LUND, D. O.
Brooklyn, New York
University of Bridgeport
Queens General Hospital
Queens, New York

ALEXANDER RICHARD MAZERSKI, D. O.
Lancaster, Pennsylvania
B.S., Elizabethtown College
Stevens Park Osteopathic Hospital

RICHARD CHARLES MELTZ, D. O.
Philadelphia, Pennsylvania
A.B., Temple University
Parkview Hospital
Philadelphia, Pennsylvania

EDWARD ALLEN METZ, D. O.
Warminster, Pennsylvania
B.S., Drexel Institute of Tech.
Community Gen. Osteopathic Hosp.
Harrisburg, Pennsylvania

JAMES CARLTON MILLER, D. O.
Harrisburg, Pennsylvania
The Pennsylvania State University
Community General Osteopathic Hosp.
Harrisburg, Pennsylvania

ARTHUR JAY MOLLEN, D. O.
Philadelphia, Pennsylvania
A.B., Temple University
Phoenix General Hospital
Phoenix, Arizona

WILLIAM JOSEPH MOORS. D. O.
Philadelphia, Pennsylvania
B.S., Temple Univ. School of Pharm.
John F. Kennedy Memorial Hospital
Stratford, New Jersey

ROBERT THOMAS MOTSAY, D. O.
Totowa Boro, New Jersey
B.S., University of Scranton
Allentown Osteopathic Hospital
Allentown, Pennsylvania

HARRY EDWARD MURTIFF, D. O.
Norristown, Pennsylvania
University of Toledo
Parkview Hospital
Toledo, Ohio

FRANK JAMES NEWMAN, D. O.
Aldan, Pennsylvania
B.S., Duquesne Univ. School of Pharm.
Tri-County Hospital
Springfield, Pennsylvania

JAMES JOSEPH NICHOLSON, D. O.
Norristown, Pennsylvania
A.B., La Salle College
Riverview Osteopathic Hospital
Norristown, Pennsylvania

HERMAN WARREN PALAT, D. O.
Philadelphia, Pennsylvania
A.B., Temple University
Metropolitan Hospital
Philadelphia, Pennsylvania

LOUIS A. PAPA, D.O.
Philadelphia, Pennsylvania
A.B., Temple University
John F. Kennedy Memorial Hospital
Stratford, New Jersey

EDWARD STEPHEN PAUL, D.O.
Philadelphia, Pennsylvania
B.S., Allegheny College
Parkview Hospital
Philadelphia, Pennsylvania

CAROL ANN PODDER, D. O.
Philadelphia, Pennsylvania
A.B., Holy Family College
Tri-County Hospital
Springfield, Pennsylvania

DAVID JOHN REVAK, D.O.
Philadelphia, Pennsylvania
A.B., Susquehanna University
York Memorial Osteopathic Hospital
York, Pennsylvania

HAROLD DEAN ROBERTS, D. O.
Detroit, Michigan
Detroit Institute of Technology
Art Centre Hospital
Detroit, Michigan

JOEL JAY ROCK, D. O.
Staten Island, New York
B.S., Wagner College
U. S. Public Health Service Hospital
Staten Island, New York

STANLEY J. ROMANOWSKI, D. O.
Philadelphia, Pennsylvania
B.S., Temple Univ. School of Pharm.
Parkview Hospital
Philadelphia, Pennsylvania

HENRY KONRAD SAGEL, D. O.
Huntingdon, New York
B.S., Saint John's University
Memorial Osteopathic Hospital
York, Pennsylvania

RUSSELL VICTOR SILVERMAN, D. O.
Philadelphia, Pennsylvania
A.B., Temple University
Metropolitan Hospital
Philadelphia, Pennsylvania

ALBERT SINE, D. O.
Havertown, Pennsylvania
A.B., Rutgers-The State University
Osteopathic General Hospital
North Miami Beach, Florida

ROBERT JAMES SIREN, D. O.
Philadelphia, Pennsylvania
A.B., Temple University
Delaware Valley Hospital
Bristol, Pennsylvania

GERALD HARRY SKOBINSKY, D. O.
Philadelphia, Pennsylvania
Temple University
Parkview Hospital
Philadelphia, Pennsylvania

C. RICHARD SMITH, JR., D.O.
Haddonfield, New Jersey
B.S., Saint Joseph's College
John F. Kennedy Memorial Hospital
Stratford, New Jersey

HARVEY JAY SMITH, D. O.
Annville, Pennsylvania
B.S., Lebanon Valley College
Community General Osteopathic Hosp.
Harrisburg, Pennsylvania

EDWARD ALAN SPOLL, D. O.
Philadelphia, Pennsylvania
B.B., Ursinus College
Parkview Hospital
Philadelphia, Pennsylvania

ROBERT EMMETT STEDMAN, D. O.
Narragansett, Rhode Island
Atlantic City Hospital
Atlantic City, New Jersey

ROBERT L. STREMMEL, D. O.
Jacobus, Pennsylvania
B.S., Elizabethtown College
Memorial Osteopathic Hospital
York, Pennsylvania

EDWIN J. SULLIVAN, D. O.
Passaic, New Jersey
A.B., Seton Hall University
Metropolitan Hospital
Philadelphia, Pennsylvania

JAY ALAN SWEDLOFF, D. O.
Blackwood, New Jersey
A.B., University of Pennsylvania
U.S. Public Health Service Hosp.
Staten Island, New York

MICHAEL W. TIEFF, D. O.
Bangor, Pennsylvania
B.S., The Penn. State University
U.S. Public Health Service Hosp.
Staten Island, New York

WILLIAM JOSEPH VANDER KNAPP, D. O.
Rosedale, New York
B.S., Pace College
University of Arizona
Tucson, Arizona

JOSEPH JOHN WALLIS, D. O.
Philadelphia, Pennsylvania
B.S., Villanova University
Saint Michael's Medical Center
Newark, New Jersey

JOHN JOSEPH WASNIEWSKI, JR., D. O.
Riverside, New Jersey
B.S. & M.S., Phila. College of Pharm.
Tri-County Hospital
Springfield, Pennsylvania

ROBERT BRUCE WEINBERG, D.O.
Philadelphia, Pennsylvania
A.B., Temple University
Tri-County Hospital
Springfield, Pennsylvania

H. KEITH WEISS, D. O.
West Fairview, Pennsylvania
B.S., Elizabethtown College
Lancaster Osteopathic Hospital
Lancaster, Pennsylvania

EDWARD WALTER ZEVIN, D. O.
Philadelphia, Pennsylvania
A.B., Temple University
Delaware Valley Hospital
Bristol, Pennsylvania

To see a new door open
I'd go almost anywhere,
Even backward,
if i thought I had the time.

Excerpt from The Hopkins: A Revolution in Medical Education, *by George A. Bender.*

The John Hopkins University School of Medicine was to make six significant contributions to the field of medical education, each of which was to have a profound influence on practices in other medical schools, and, eventually, on elevation of the quality of medical practice in the United States. Three of these were evident when the School opened in 1893:

1. Elevation of standards of admission, requiring college graduation or its equivalent, with predominance of credits in premedical subjects.

2. Acceptance of both men and women students.

3. Provision for full-time instructors, selected from among the best men available, nationally and internationally (rather than, as was the custom, local practitioners employed on a part-time basis), for the preclinical disciplines, such as anatomy, physiology, physiological chemistry, pharmacology, pathology, and bacteriology.

(Credit for establishment of these high beginning standards is due primarily to the foresight of President Gilman and Dr. Billings, with the cooperation of the medical faculty as it was assembled.)

The next innovation of nationwide importance, initiated primarily by Dr. Osler as the first classes got under way, was:

4. Introduction of medical students to an active part in the clinical care of patients in the hospital wards as a regular feature of ward operation.

(Thus students gained actual experience in patient care, rather than merely "walking the wards" at the heels of instructors.)

Two further contributions were to follow. These were:

5. Introduction (by Osler, in 1889) of the residency system in post graduate clinical teaching.

(This was the foundation upon which competent specialization was built).

6. Introduction (in 1913) of full-time faculty members responsible for teaching in, and conduct of, three main clinical departments — medicine, surgery, and pediatrics.

(Until then, clinical instruction traditionally had been carried on by physicians who also maintained active private practices.)

The influence exerted upon medical educational practices by The John Hopkins School of Medicine and by the Hospital, as Shryock has pointed out, "resulted, first, from the setting of an example." Welch and his associates "insisted that the School become . . . a center of basic as well as of applied science . . . Not only did able men accept the chairs, but their work promptly set such standards that no good school was content thereafter with part-time lecturers . . . Whatever their effect on average students, Hopkins methods certainly stimulated the more original men."

STUDENT ORGANIZATIONS

atlas

President . . . . . *Kenneth E. Kratzer*
Vice-President . . . . . *Fran E. Seidelman*
Secretary . . . . . *John C. Carlson*
Treasurer . . . . . *James E. Eshleman*

iota tau sigma

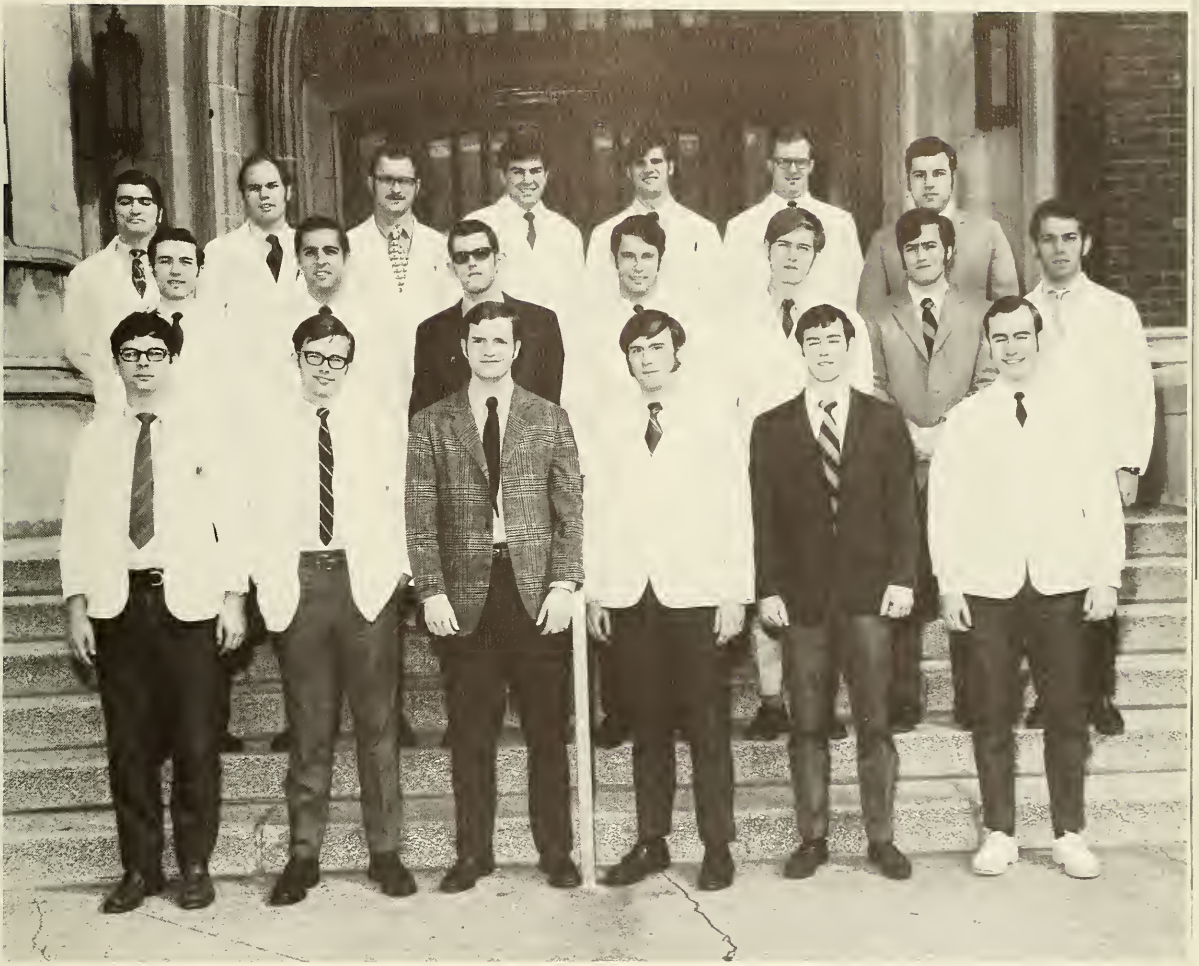

President . . . . . *Victor H. Gregory*
Vice-President . . . . . *Matthew F. Gutowicz*
Secretary . . . . . *James W. Sillaman*
Treasurer . . . . . *Richard M. Coppola*

phi sigma gamma

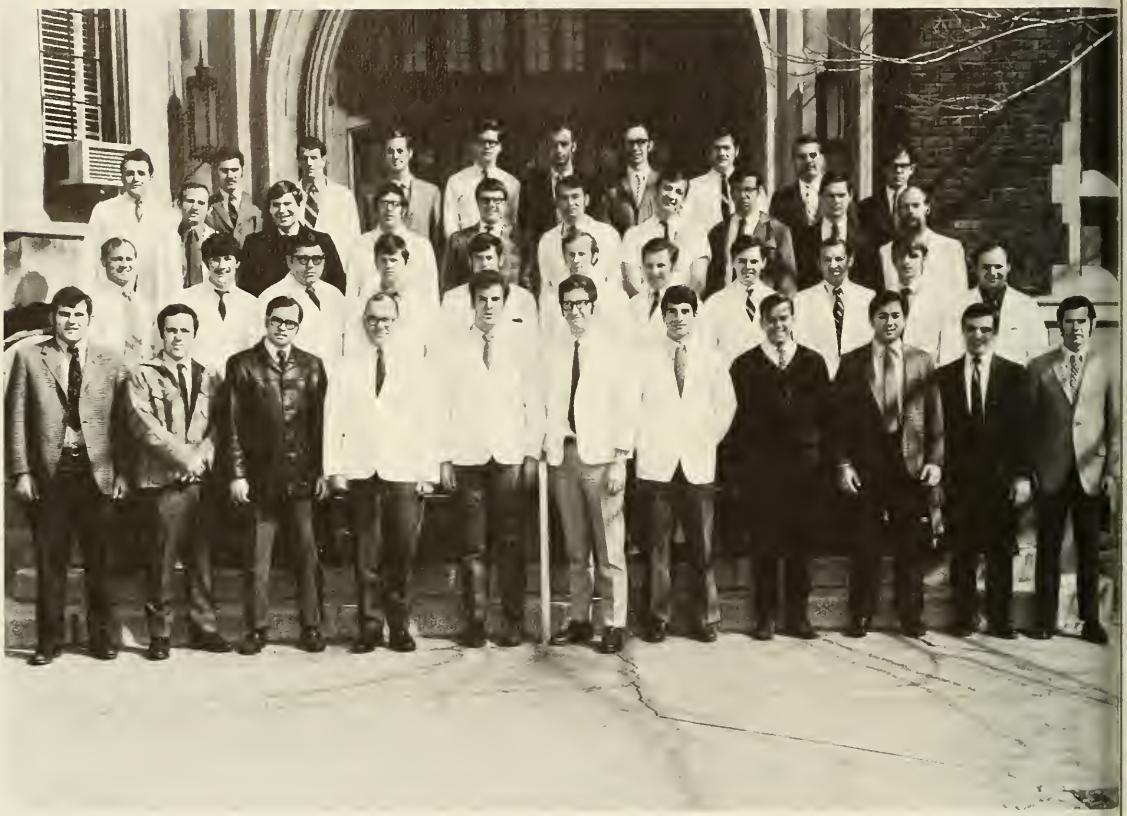

President ..... Paul W. Taylor
Vice-President ..... Brian J. Boyle
Secretary ..... Joseph M. Pitone
Treasurer ..... James W. Patterson

lamba omicron gamma

President ..... David H. Blom
Vice-President ..... Barney A. Slotkin
Secretary ..... R. Cohen; A. Sandman
Treasurer ..... MarshallM. Gottlieb

sigma sigma phi

President . . . . . Edwin J. Sullivan
Vice-President . . . . . Joseph C. Hummel
Secretary . . . . . Arthur G. Hampton
Treasurer . . . . . Conrad E. Bell

delta omega

President ..... Gloria Devonshire
Vice-President ..... Joan Watkins Nodzick
Secretary ..... Cleanne Cass
Treasurer ..... Floyce McCauley

student council

President ..... James J. Nicholson
Vice-President ..... William T. Keweshan
Secretary ..... Joseph A. Dieterle
Treasurer ..... David D. Goldberg

internal medicine society

..... Jay M. Ellis
Co-Chairman ..... William Vanderknapp

academy of applied osteopathy

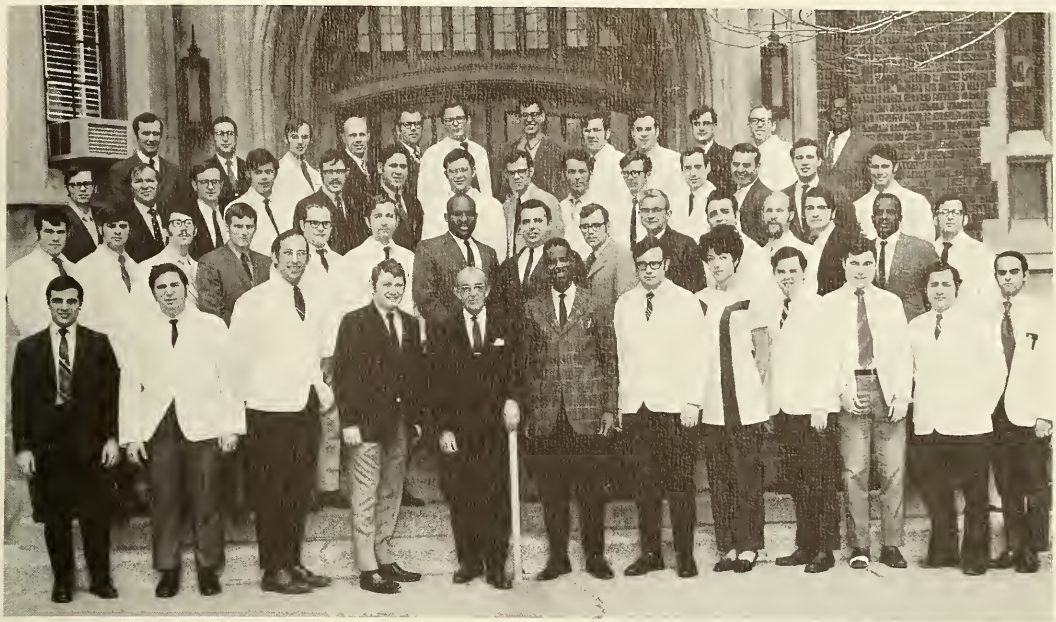

President . . . . . John R. Covington

general practitioner society

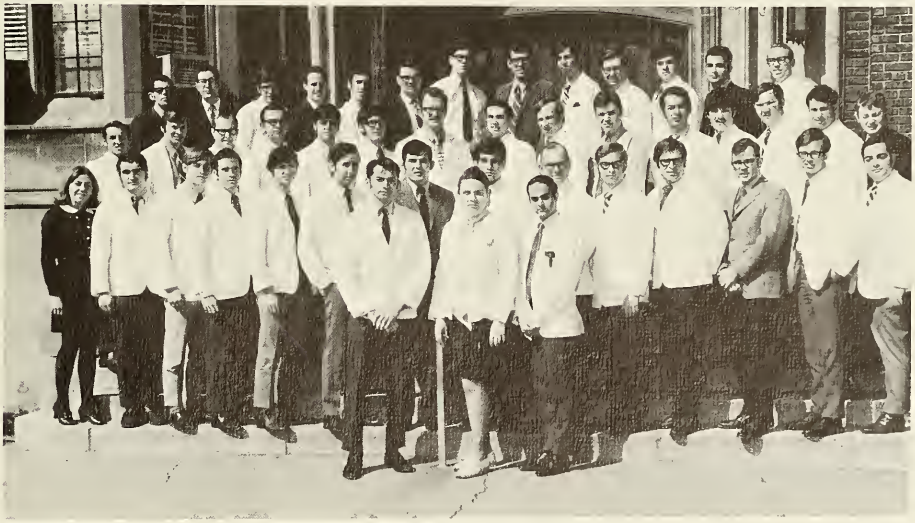

President . . . . . Esther M. Behrens

catholic guild

President ..... Harry J. Hutchinson III

christian osteopathic society

President ..... Jeffrey Northrup

surgery society

President . . . . . Richard J. Lasiewski

obstetrics and gynecology society

President . . . . . Esther M. Behrens

IN MEMORIAM

Nicholas Tretta, D. O.

Angus G. Cathie, D. O.

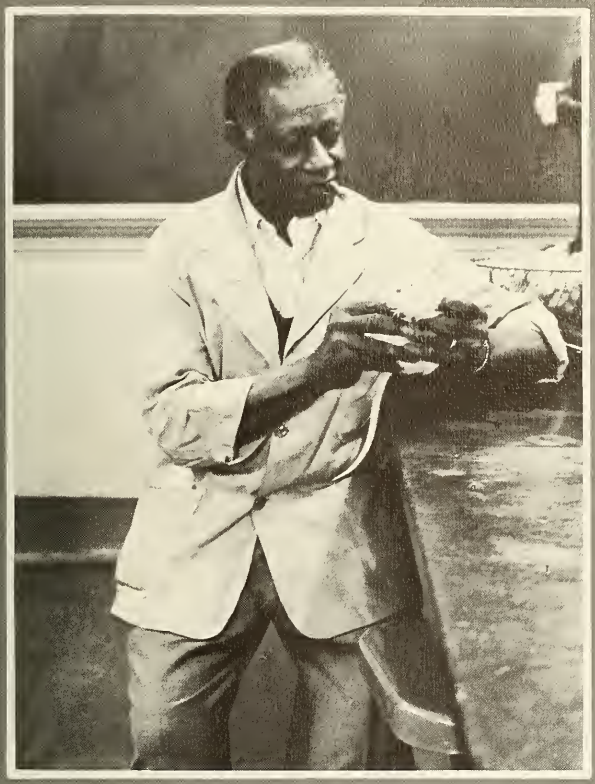

William Carey

Harrison Deaton

PCOM Students' Wives

OFFICERS 1969—1970

President	Kathleen Nicholson
1st Vice President	Ann Gregory
2nd Vice President	Barbara Fesak
Recording Sec	Eilleen Narraway
Corresp. Sec	Mary Ellen McGorry
Treasurer	Irene White

The purpose of the STUDENTS' WIVES ORGANIZATION is to maintain a friendly relationship among our wives and to gain a better knowledge of our husbands' chosen profession.

Immediately after registration of the incoming student, he receives from our president; a letter of welcome. If he is married, an invitation is sent to his wife asking her to join our organization.

To get acquainted in a relaxed manner, a family picnic precedes the first day of school. All married students are invited. This is a great way to make new friends and "break the ice".

Mid-September brings with it our NEW-WIVES TEA. Welcomed personally by our EXECUTIVE BOARD; each new wife receives a flower, signifying the friendship of our organization. It also brings a warm invitation to join our STUDENTS' WIVES ORGANIZATION.

By this time, our hubbies are engrossed in their studies and we need an outlet. The answer being our STUDENTS' WIVES MONTHLY MEETINGS. Programs at our monthly meetings evolve around practical and sociological subjects, as well as professional education.

Each wife becomes a member for her own reasons, objectives, and personal motivation. Every wife has a contribution of some type to make. We offer our girls an opportunity to participate on various committees. One of the most popular is the Pediatric Committee.

Many of our wives derive self-satisfaction from pushing the hospital cart at the 48th Street Hospital. The cart is pushed twice weekly, giving the patients an opportunity to do a little shopping for themselves.

Socially, we are quite busy. In October, a POT LUCK SUPPER takes the place of our regular monthly meeting. Husbands are invited to taste a smorgasbord fit for a king. This supper is prepared by our wives. Following our December meeting this year, we celebrated the beginning of the holiday season with a wine and cheese tasting party.

At a very impressive ceremony in January, we install our new members. Again, each new wife is presented with a flower of friendship as she recites the Students' Wives pledge.

Our financial success was the result of a host of fund-raising events. These included bake sales, numerous coffee and donuts days, our annual Christmas Bazaar, Spring Raffle and Rummage Sale.

As a result of our good fortune, we were able to give annual gifts to our students, hospitals and pediatric departments.

Another noteworthy activity is our monthly publication of the newsletter entitled DOings.

Every senior wife looks forward to the time when she will receive her "Ph T Degree" (Pushing Hubby Thru). She is a guest at the annual senior wives luncheon which is held every Spring. This year the luncheon was held at the Tankard Inn.

It is time to start planning and beginning for 1970—1971. The first thing to be done is the election of new officers. They will work together with the executive board to make next year as big a success as this year.

Our STUDENTS' WIVES ORGANIZATION keeps us busy all year round. One of our members refers to it as "group therapy". We agree! It's just what the doctor ordered ! ! !

OFFICERS 1970—1971

President . . . . . Barbara Fesak
1st Vice President . . . . . Judy Kratzer
2nd Vice President . . . . . Leanne Purse
Recording Sec . . . . . Linda Raub
Corresp. Sec . . . . . Roberta McCaughey
Treasurer . . . . . Toby Rapp

Vince and Lynn Glielmi

Bill and Sue Keweshan

families

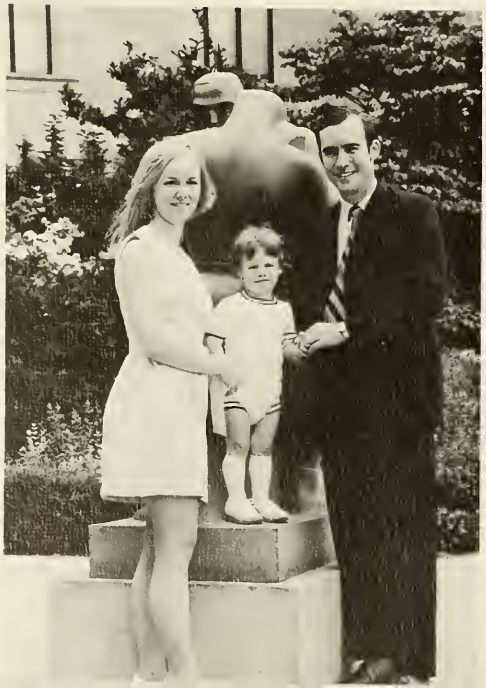

Lou and Norma
Haenel & Louis

Steve and Fran Levi

Bob and Maryann Stedman

Joe and Betti Dieterle & "Jad"

Vick and Cassie Flagiello

Henry and Diane Sagel

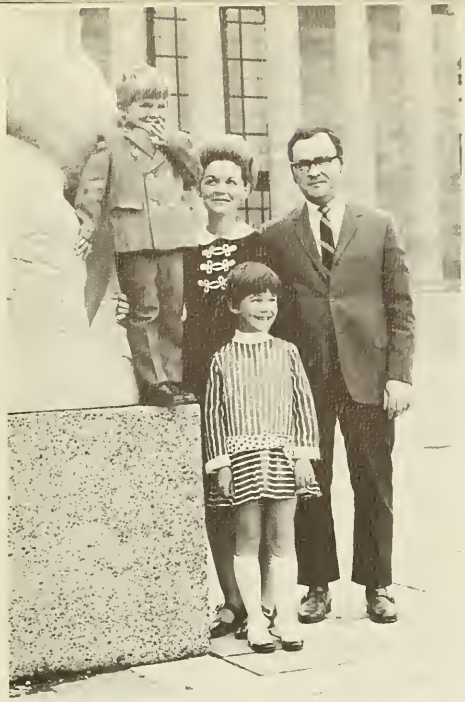

Harry and Judy Murtiff, & Bradley & Tracy

Lou and Margie Pappa & Louis

Harry and Marita Hutchinson

Bill and Ruth Moors, & Marlene & Ruthie

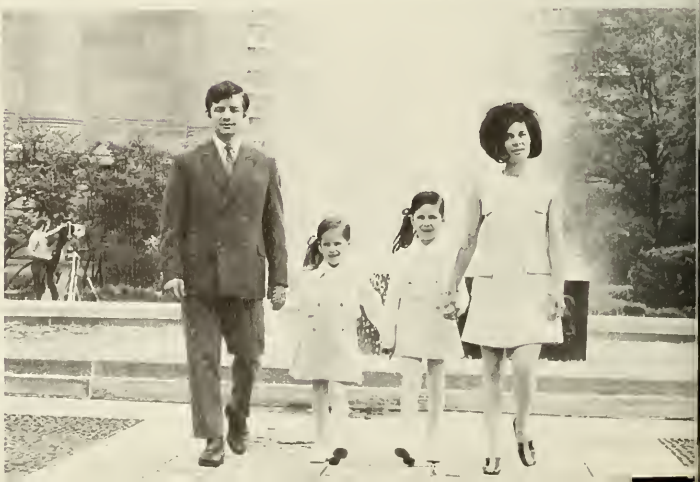

John and Paula Becher

Jeff and Marlene Ledis & Hope

Al and Helen Sine & Laurie & Madelyn

Art and Jean Hampton, Stephen, Ruby, Betty Lou & Timothy

Robbin
Jill
Jimmy
&
Sharon

Bob and Grace Bakondy

Stan And Doris Romanowski & Stan & Cecilia

Rich and Kersti Lasiewski

Keith and Carol Weiss, Gentry & Jared

Joe and Susan Wallis

Ed and Barbara Metz & Barbara

Joanne & Donna

Herm and Evie Palat

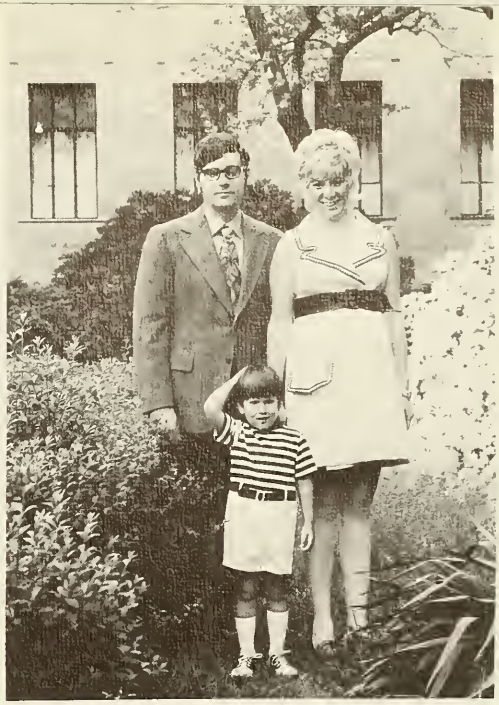

Jerry and Joyce Skobinsky & Andrew

Bob and Wilma Weinberg

Marshall and Sheila Gottlieb, Danielle, Merilyn

Steve and Arlene Paul

Bruce and Lynn Gilfillian & Curtis

Joe and Carol Hummel

Bob and Judy Stremmell, Julie, & Joseph

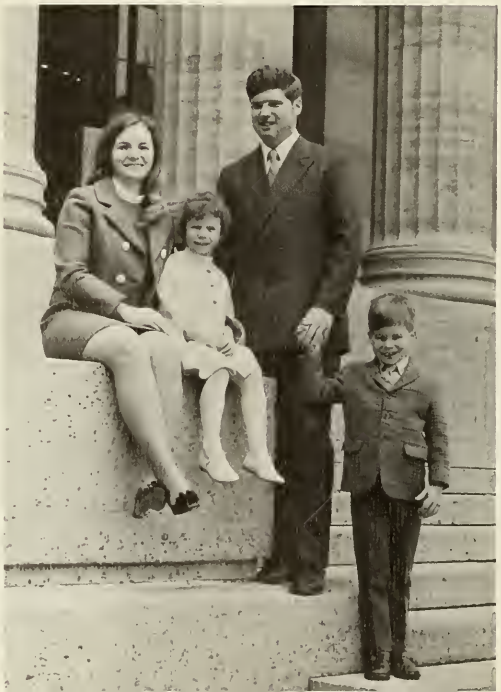

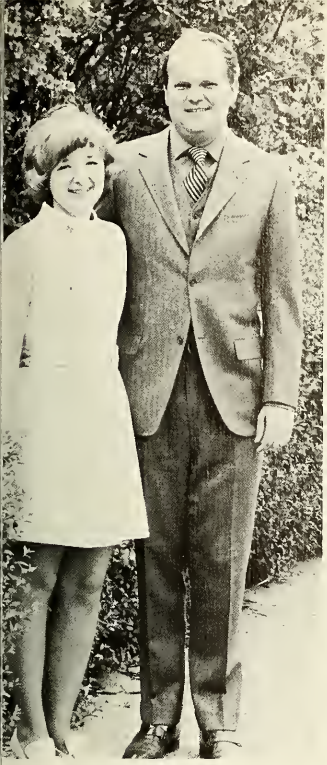

Ed and Carol Jensen

Ed and Christine Lisk

Dudley and Barbara Goetz

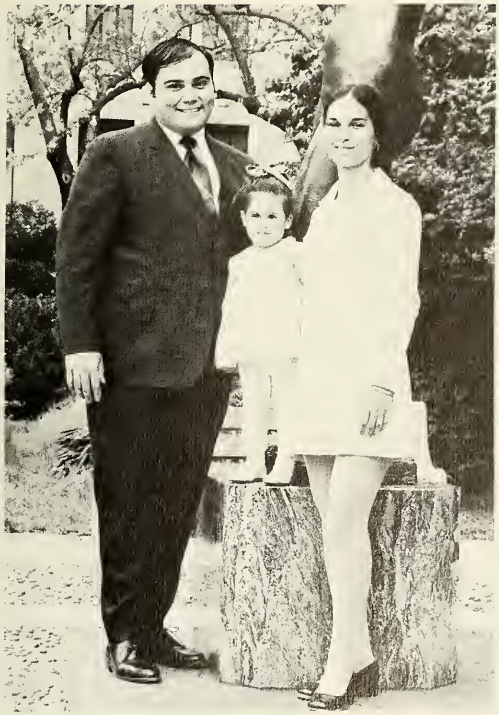

Frank and Rosalie Ferri & Elisa

John and Arlene Branas

Jim and Kathleen Nicholson, Maryann, Melanie Michele & Kathleen

Dick and Tania Smith

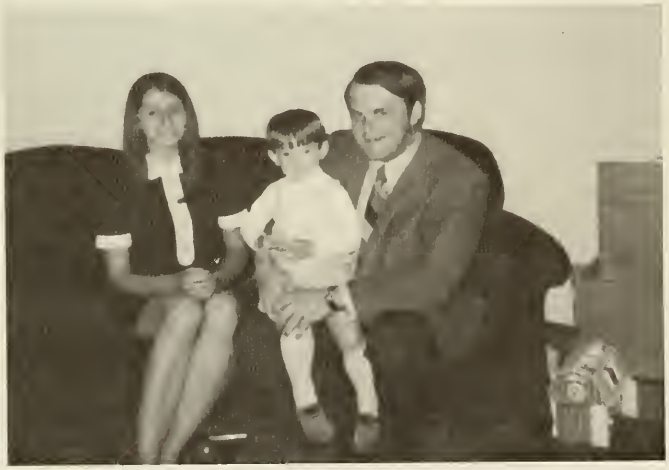

Harvey and Elaine Smith & Kevin

Art and Sandy Mollen

Mike and Sally Chaffier & Nicky

DR. AND MRS. JAMES J. NICHOLSON

The Class of 1970 would like to thank Jim and Kathleen for their many sacrifices during these four years.

Jim as Student Council President and Class Chairman, and Kathleen as President of Students' Wives, have done much to lighten our burden.

THANK YOU

Practical Nursing School

The School of Practical Nursing of the Philadelphia College of Osteopathic Medicine was activated in September, 1968. Upon completion of the prescribed one year program in practical nursing the first class of nine candidates was graduated in September, 1969.

A second class is now in progress and will complete its studies in September, 1970. At the completion of the program, the graduate is eligible to take the examination for licensure by the Pennsylvania State Board of Nurse Examiners.

Pink pinafore students may be found in various areas of Barth Pavilion as the practical nursing course encompasses over 600 hours of classroom theory, the art of patient care and clinical experiences in medical, surgical, pediatrics and obstetrical nursing as well as diet kitchen, central supply, recovery room and intensive care units.

The concept of practical nursing has become an important component of nursing programs throughout the country. Licensed or vocational practical nurses are those members of the health team who will be found increasingly by the patient's side.

The program is open to United States citizens, high school graduates, male or female, with no barrier of age groups.

The school is under the direction of the Director of Nursing Programs, Miss Gladys D. Keiper, R.N., M.S.; and Assistant Director, Mrs. Claire Sterrett, R.N., B.S.

THE CLASS OF 1969

FRONT ROW, —left to right: Dr. Sherwood R. Mercer-Vice President for Educational Affairs, Barbara Garlanger, Mary Kinard, Mary Washington, Inez Walton, Dr. Frederic H. Barth, President of P.C.O.M. *REAR ROW,* right to left: Elaine Bohan, Henrietta Lewis, Connie Brown, Ida Bellinger, Margie Macon.

THE CLASS OF 1970

FRONT ROW, —left to right: Mrs. Angela Gordon, Miss Diane Currie, Miss Mary Winder, Mrs. Vera Logan, *REAR ROW:* — Mrs. B. Nye, Mr. Carl Duson.

I thought Hertz was #1.

ids

"Call a Code!"

"Shop at the A&P."

"Nice Legs, Girls."

"Take it Away, Rich."

PRODIGAL
SON

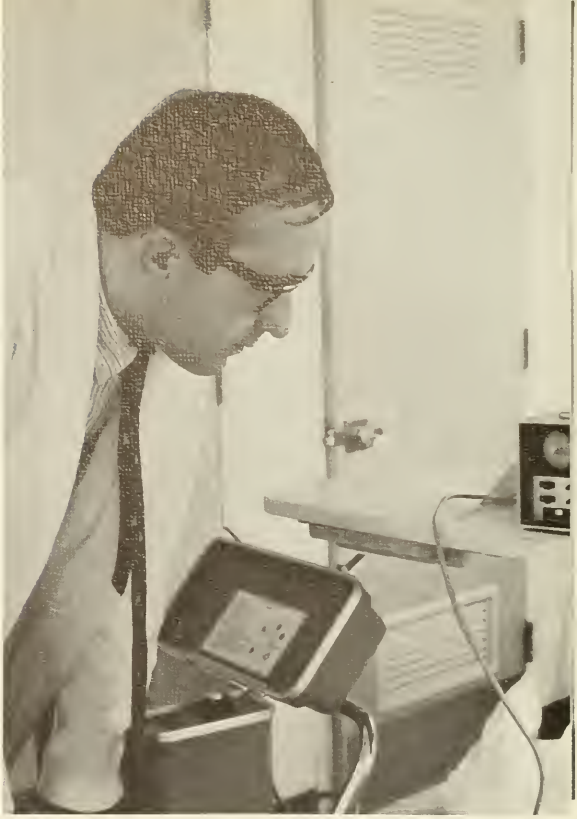

"Wish I Were A Girl."

"I Said, Trendelberg."

"No Office Hours Again Tonight."

"This Is Great For Luschka's Joint."

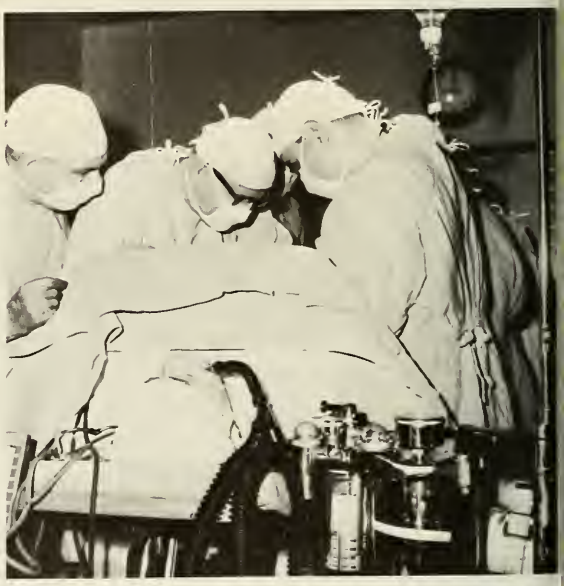

"Isn't Your Throat Better Now?"

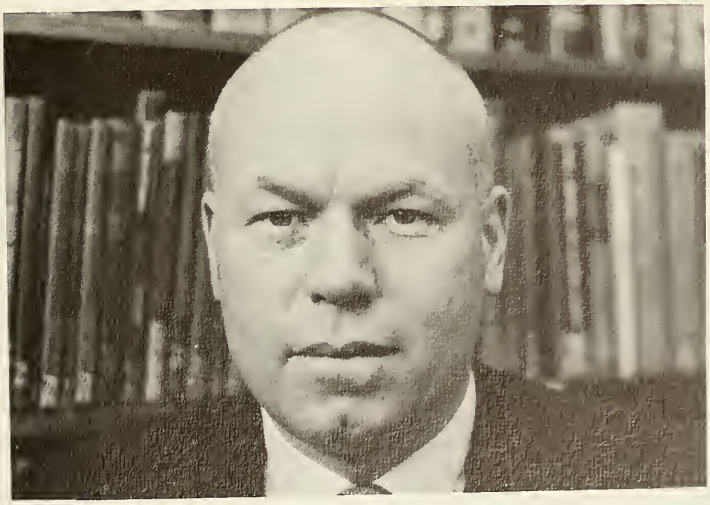

"V.S.C. for me!"

"Umm, tastes like endometrial hyperplasia."

"Smile, Henry."

"I usually Turn into a Prince."

"Deep Peace . . ."

$6,762,942,681,102.36

"Bonnie and Clyde."

William T. Keweshan Joseph A. Dieterle Henry K. Sagel Victor L. Flagiello

yearbook staff

"Flagg" — The Art Museum??

GUIDE TO EXTERNE'S PERFORMANCE APPRAISAL

Performance Factors	Far Exceeds Job Requirements	Exceeds Job Requirements	Meets Job Requirements	Needs Some Improvement	Does Not Meet Minimum Requirements
Quality	Leaps tall buildings with a single bound	Must take a running start to leap over tall buildings	Can only leap over a short building or medium with no spires	Crashes into buildings when attempting to jump over them	Cannot recognize buildings at all
Timeliness	Is faster than a speed-ing bullet	Is as fast as a speeding bullet	Not quite as fast as a speeding bullet	Would you believe a slow bullet?	Wounds self with bullets when attempting to shoot
Initiative	Is stronger than a locomotive	Is stronger than a bull elephant	Is stronger than a bull	Shoots the bull	Smells like a bull
Adaptability	Walks on water consistently	Walks on water in emergencies	Washes with water	Drinks water	Passes water in emergencies
Communication	Talks with God	Talks with the Angels	Talks to himself	Argues with himself	Loses those arguments

Philadelphia Collegi

SEVE
COMI

JU

WILLIAM B. I
UNIVERSITY
34TH AN
PHILADELI

Osteopathic Medicine

NINTH
EMENT

Y
970
.

AUDITORIUM
NSYLVANIA
STREETS
NSYLVANIA

Class President

Yearbook Staff

Sigma Sigma Phi
National Honorary Osteopatic Fraternity

Cancer Training Society

"You in the privacy of your office & hospital will decide for yourself what kind of physician you will become."

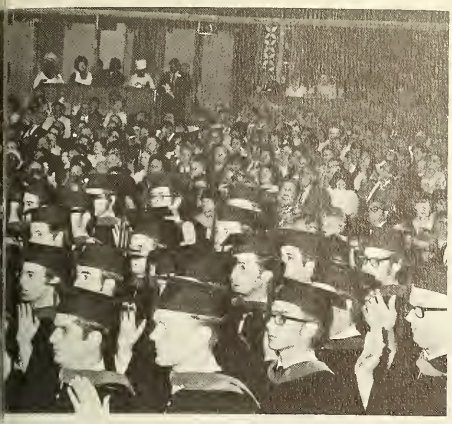

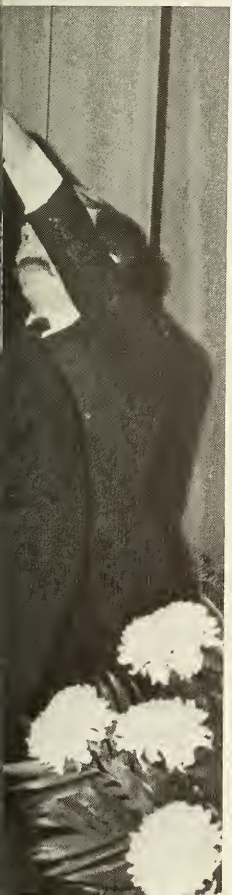

The Graduating Class Of 1970

It couldn't have happened
to a nicer bunch
of guys.

SPONSORS

Dr. Anita H. Atkins
Dr. Clarence E. Baldwin
Dr. Daniel H. Belsky
Dr. Francis X. Belz
Dr. Harry E. Binder
Dr. William Briglia
Dr. Samuel L. Caruso
Dr. Jules J. Cohen
Dr. Andrew P. Corcoran
Dr. Edwin H. Cressman
Dr. Albert F. D'Alonzo
Dr. Henry & Dr. Eva D'Alonzo
Dr. and Mrs. Harry B. Davis
Dr. Andrew D. DeMasi
Dr. A. D. Dubin
Dr. Robert W. England
Dr. H. Walter Evans
Dr. Leonard H. Finkelstein
Dr. Arthur M. Flack, Jr.
Dr. and Mrs. John J. Flaherty
Dr. John J. Fletiz
Dr. Q.R. Flickinger
Drs. Albert Fornace &
Joseph Koehler
Dr. Leonard Fronton
Dr. Arnold Gerber
Dr. William Gillespie
Dr. and Mrs. John J. Gilligan
Dr. Morton Greenwald
Dr. David Heilig
Dr. Morton Herskowitz
Dr. Anthony S. Jannelli
Dr. George A. Johnson
Dr. Leonard W. Johnson
Dr. Herman Kohn
Dr. Leon Adam Kowalski
Dr. and Mrs. J. Ernest Leozinger
Dr. W. Rowland Leedy
Dr. Eleanor V. Masterson
Dr. and Mrs. Sherwood R. Mercer
Dr. and Mrs. A.A. Minissale
Dr. Merrill Jay Mirman
Dr. William G. Morris
Dr. N. S. Nicholas
Dr. Herman E. Poppe
Dr. Henry A. Polk
Dr. Irwin Rothman
Dr. Raymond L. Ruberg
Dr. Mario L. Salamone
Dr. Dominic J. Salerno
Dr. Albert M. Sarkessian
Dr. David Silverman &
Dr. Albert Bonier
Dr. Charles W. Snyder, Jr.
Dr. William S. Spaeth
Dr. Harry I. Stein
Dr. Frederic Steinberg
Dr. Hartley R. Steinsnyder
Dr. Lynn F. Sumerson
Dr. and Mrs. Warren H. Swenson
Dr. A. Aline Swift
Dr. and Mrs. Paul H. Thomas
Dr. E. R. Trievel
Dr. Paul A. VanHouten
Dr. Ruth V.E. Waddel &
Dr. Angus G. Cathie
Dr. J. Craig Walsh
Dr. Patrick J. Walsh

Family and Friends

Mr. and Mrs. Frank Aiello
Mrs. Marguerite M. Archer
Dr. and Mrs. Henry A. Arkless
Mr. and Mrs. John Babin
Mr. and Mrs. Jay C. Bayer
Mrs. Sarah E. Blom
Mr. and Mrs. James Brennan
Mr. Alfred Brzusek
Mr. Thomas Butta
Mr. and Mrs. John Chaffier
Mr. Robert Clochessy
Mr. John De Angelis
Mr. and Mrs. Joseph A. Dieterle
Mrs. Delisa Delores Devlin
Mr. and Mrs. Louis J. Flagiello
Mr. and Mrs. Martin Gottlieb
Mr. and Mrs. Herbert Greif
Mr. & Mrs. Lark M. Gunnet
Alberta M. Guzmon
Mr. and Mrs. Louis C. Haenel
Mr. James R. Hendel
Mr. Joseph Hummel
Mr. and Mrs. Harry J. Hutchinson, Jr.
Mrs. Arnt Jensen
Mr. Charles J. Kaczey
Mr. and Mrs. William A. Keweshan
Mr. Arthur Koenigsberg
Mr. and Mrs. Martin B. Kujan, Jr.
Mr. John McKeever III
Mr. and Mrs. Earl K. Manhold, Jr.
Dr. and Mrs. Alexander W. Mazerski
Mr. E. Edward Metz
Dr. and Mrs. Harold L. Miller
Rev. and Mrs. John D. Miller
Mr. and Mrs. William J. Moors, Sr.
Mr. and Mrs. Harry Murtiff
Mr. and Mrs. James E. Newman
Mr. and Mrs. James Nicholson, Sr.
Dr. Louis J. Papa
Mr. and Mrs. Leo Quinn
Mr. and Mrs. John W. Revak
Mr. Thomas M. Rowland, Jr.
Mr. Joseph Russo
Mr. and Mrs. Heinrich Sagel
Mr. and Mrs. Dominick J. Scarchello
Mr. and Mrs. William Schmidt
Mr. Louis Silverman
Mr. and Mrs. Louis Skobinsky
Mrs. Charles A. Smith
Mr. and Mrs. Chester Smith
Mr. and Mrs. C. Richard Smith
Mr. and Mrs. Walton C. Stedman
Mr. and Mrs. Preston Stremmel
Mr. and Mrs. Edward L. Wallis
Mildred Weiss
Mrs. James R. Wescott
Mr. and Mrs. Alfoster White
Dr. and Mrs. Adolph Wysocki

Patrons

Mr. J. G. Robert Asthon
Dr. Lemar F. Eisenhut
Dr. E. Milton Friedman
Dr. H. Mahlon Gehman
Dr. Martin B. Goldstein
Dr. George H. Guest

To the above sponsors, families, friends and patrons the Class of 1970 extends their sincerest *"thank you"* for their support of our yearbook.

TRI-COUNTY HOSPITAL

An Osteopathic Institution
Sproul and Thomson Roads
Springfield, Pa. 19064

Accredited by A.O.A. for Interns and Residents

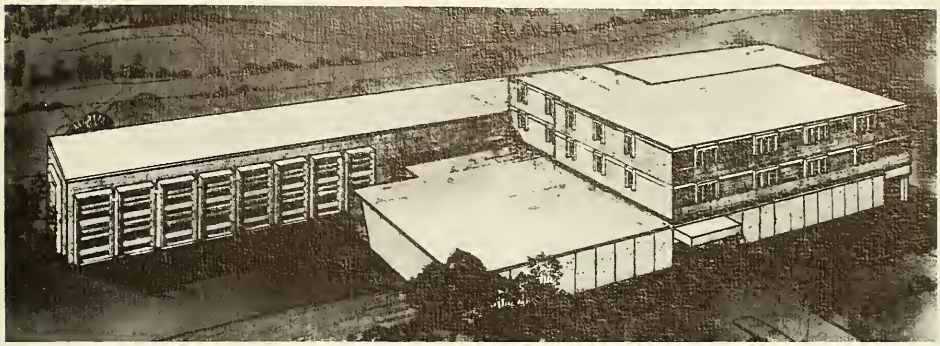

Residencies in

General Surgery
Anesthesiology

Orthopedic Surgery
Internal Medicine
Radiology

Tri-County Hospital is an accredited institution which, at present, qualifies for 9 interns and 6 residents.

OSTEOPATHIC HOSPITAL OF MAINE

335 Brighton Avenue
Portland, Maine 04102

APPROVED FOR INTERN AND RESIDENCY TRAINING

Detailed Information Available on Request

Edward T. Newell, D.O.
MEDICAL / EDUCATIONAL DIRECTOR

ANNOUNCING THE OPENING OF THE NEW

RIVERSIDE HOSPITAL

WILMINGTON, DELAWARE

Fall, 1970

200 BEDS; 12 BASSINETS

AOA Approved Internships

Accredited Residency in Anesthesiology

Full complement of Ancillary Services

Henry R. Cooper
Administrator

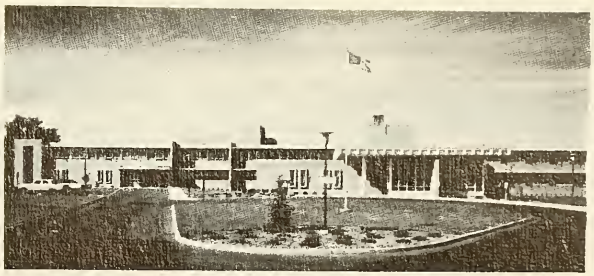

GRAND RAPIDS
OSTEOPATHIC HOSPITAL

OPPORTUNITIES:
INTERNSHIP
RESIDENCIES
PRACTICE LOCATIONS
STAFF MEMBERSHIP
A FINE PLACE TO LIVE

175 beds of busy hospital offering abundant experience

ASK OUR GRADUATES

Robert L. Loetz, Administrator
E.M. Johnson, D.O., F.A.C.O.I., Med. Dir.
1919 Boston St., S.E., Grand Rapids,
Michigan 49506 Phone 452-5151

Partners in Health:

YOU . . .

YOUR HOSPITAL . . .

YOUR DOCTOR . . .

BLUE CROSS . . .

BLUE SHIELD . . .

Blue Cross of Greater Philadelphia

and

Pennsylvania Blue Shield

CONGRATULATIONS

TO THE GRADUATING CLASS

FROM

PARKVIEW HOSPITAL

1331-45 E. Wyoming Avenue
Philadelphia, Pennsylvania

Approved for

Intern and Resident

Facility Now Under Expansion
Presently 145 Beds
Fall of 1970 275 Beds

Congratulations to the
Class of 1970

PROFESSIONAL PLANNING ASSOCIATES, INC.

1845 Walnut St.

Philadelphia, Pa. 19103

Bernard I. Waters
President

BEST WISHES TO STUDENT BODY

PHILADELPHIA COLLEGE
OF OSTEOPATHIC MEDICINE

from

PENNSYLVANIA OSTEOPATHIC ASSOCIATION

CONGRATULATIONS
TO THE

CLASS OF 1970

GRANDVIEW HOSPITAL

Dayton, Ohio

WE

WELCOME

THE

CLASS OF 1970

TO THE

ALUMNI ASSOCIATION

OF THE

PHILADELPHIA COLLEGE

of

OSTEOPATHIC MEDICINE

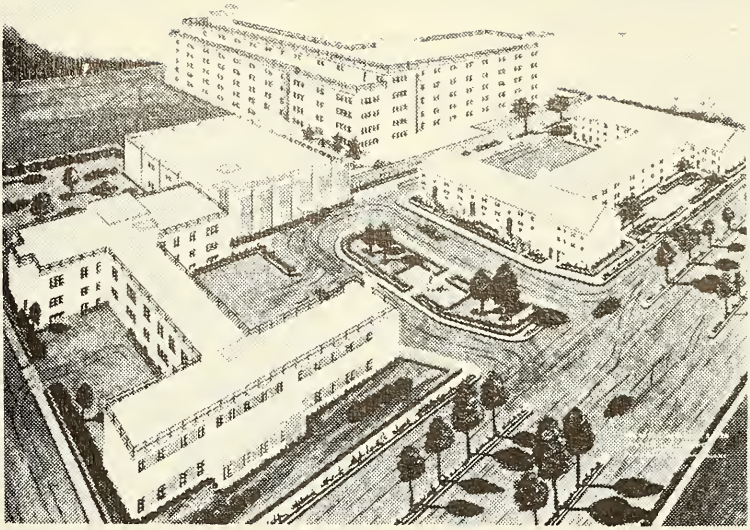

INTERBORO GENERAL COMPLEX

A 368 Bed progressive Osteopathic Institution

approved for the training of Interns & Residents.

2749-2771 Linden Boulevard

Brooklyn, N.Y. 11208

Professional Planning Services, Inc.

233 LANCASTER AVENUE • AROMORE, PA. 19003 • 215/MI 9-7633

LAMPERT-MARKS ASSOCIATES

Best Wishes to a Great
Senior Class

Jack R. Mendelsohn, CLU

Financial Planning

LD-8-0535

DOCTORS:

Looking for a Practice Opportunity? Check The Cleveland Plan!

Cleveland, Ohio, osteopathic physicians offer you **free** space in their offices, in many cases with **free** use of equipment and supplies, for up to a year while you build your practice and investigate the many excellent locations in the Greater Cleveland area.

For complete information contact:

Chairman, Physician Location Committee
Cleveland Academy of Osteopathic Medicine
438 Bulkley Building
Cleveland, Ohio 44115

STUDENTS:

Looking for a Good Internship?

The Cleveland Plan is keyed for you. Investigate, then choose one of the outstanding internship programs offered in Cleveland.

For complete information, write the Administrator:

Bay View Hospital, Cleveland, Ohio 44140

Brentwood Hospital, Cleveland, Ohio 44122

Richmond Heights General Hospital, Cleveland, Ohio 44143

Bay View Hospital

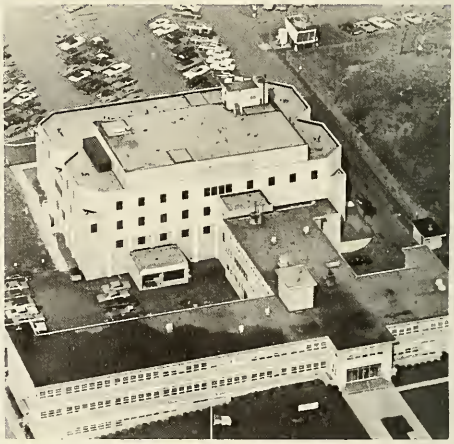

Brentwood Hospital

Richmond Heights General Hospital

YOUTHFUL *and* DRAMATIC GROWTH!

Sun Coast Is First Pinellas Hospital To Get Federal Medicare Certification

Largo's Sun Coast Hospital Is Expanding To 101-Bed Capacity

Sun Coast Hospital Has 12-Channel EEG Machine

Sun Coast Hospital Will Spend $350,000 On Newest Addition

Sun Coast Hospital Plans Major Expansion As Non-Profit Corp.

7th Expansion Near End At Sun Coast Hospital

Nurses Hold Drill

Plans Announced for 70-Bed Addition to Sun Coast Hospital

3 Osteopath Finish Internship

Osteopathic Hospital Sets Expansion

Sun Coast Hospital Opens $400,000 Addition

Sun Coast Hospital

Hospital Starts Scholarships

Sun Coast Hospital Adds New Nuclear Equipment

New Interns Check In At Sun Coast Hospital

Medicare

Chamber Honors Sun Coast Hospital On Tenth Anniversary Tuesday

ORTHO PHARMACEUTICAL CORPORATION · RARITAN, NEW JERSEY

John F. Kennedy Memorial Hospital

Stratford, New Jersey

A Non-Profit Osteopathic Hospital

AOA Approved Intern and Residency Training

Parkview Hospital Toledo, Ohio

Parkview is a growing hospital community in the heart of the industrial and agriculture midwest. A $3 million expansion and modernization program now in progress will bring bed capacity from 91 to 130 and provide enlarged quarters for all areas of operation. Parkview is AOA accredited with approved intern and resident training.

Garden City Hospital (Osteopathic)

6245 N. Inkster Road
Garden City, Michigan 48135
Phone: 313-421-3300
John T. Baker, D.O., D.M.E.

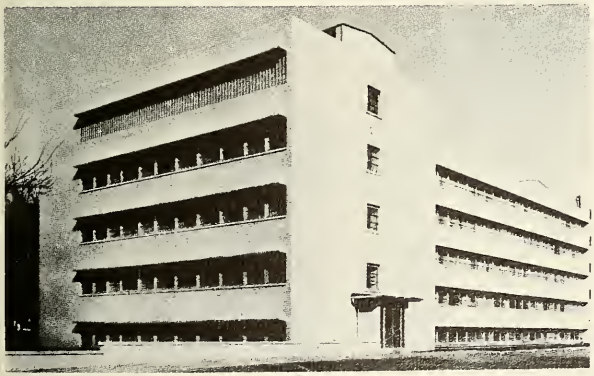

HOSPITALS SERVING MICHIANA AREA

SOUTH BEND OSTEOPATHIC HOSPITAL
South Bend, Indiana

BUCHANAN COMMUNITY HOSPITAL
Buchanan, Michigan

APPROVED FOR INTERNS & RESIDENTS

ZAMSKY STUDIOS

1007 MARKET STREET PHILADELPHIA 7, PA.

OFFICIAL PHOTOGRAPHERS

Negatives of portraits appearing in this annual

are kept on file.

Photographs may be ordered.

CONGRATULATIONS

AND

BEST WISHES

TO THE

CLASS OF 1970

FROM THE

STUDENT COUNCIL